NEWSPAPER DIVISION
STATE LIBRARY OF MASSACHUSETTS

Complete News Markets Sports

BOSTON EVENING AMERICAN
A HOME PAPER FOR PEOPLE WHO THINK

VOL. 24—No. 56 — BOSTON, WEDNESDAY, MAY 25, 1927 — 2 CENTS WITHIN 50 MILES OF BOSTON ELSEWHERE 3 CENTS

BASEBALL Peach

Cloudy; showers; southeast winds shifting to south and southwest.

HERRICK OVERCOME AS DEPUTIES CHEER 'LINDY'

Plan 3d Arrest in Well Killing

PROOF POLA'S A PRINCESS

HER WEDDING RIVALS FILM SPLENDOR
Pola Negri, movie star, and her royal husband, Prince Serge Mdvani, photographed immediately after their marriage at the Mairie Ecole in Paris. The ceremony rivalled in splendor the lavish movie "weddings" in which Pola has been "the party of the other part."

RACE RESULTS AT BELMONT

4—Chance Shot 7-5, Sweepster 1-4, Bois de Rose out
5—Old Dutch 3-5, Pondy 10-1, Beowulf 3-5
AT WOODBINE
3—Dileas Gu Brath 20.80, Rhubard 3.95, Cosmetic 4.05
4—Single Foot 6.20, Harry Baker 6.70, Gaffsman 3.25
AT MOUNT ROYAL
3—Miss Holland 5.40, Huckleberry 3.15, Dr Barnes out
4—Balsam Lake 5.60, Flying Ford 8.40, Village of Hit 3
AT AURORA
2—C T Worthington 9.20, Sligo Branch 5.40, Rocking 2.20
3—Miss Mischief 4.40, Kathe 5.40, Power 2.80
AT LOUISVILLE
1—Mum Ruffin 11, Theo Red 12.60, Three Sixty 7.80
AT AKRON
2—Sound 8.20, Earl Pool 2.80, Frances Louise 9

Today

Another Bad Break
Flying News
Merciless Civil War
"Come Here"—Mussolini

By Arthur Brisbane

Copyright, 1927, by Star Company

ANOTHER BAD break in the levee at Atchafalaya makes 100,000 homeless and causes floods in the remaining part of the "sugar bowl."

The total number driven from their homes and requiring food at public expense now is 600,000.

THIS MISSISSIPPI flood is too big an affair for private enterprise or private charity. It is the government's business to take care of it, and the government's business to see that it does not happen AGAIN.

FORMER GOVERNOR PINCHOT declares the Mississippi can be controlled and made to pay for the cost of the control. Reservoirs built on tributaries to the Mississippi could regulate the flow of water, and produce electric power sufficient to pay the entire cost.

Governor Pinchot, an earnest, useful and well-informed citizen, remarks that you cannot deal successfully with floods on the Mississippi merely by trying to control them when they happen. What is needed is "to prevent their happening."

A REPORT from the Azores last night said that De Pinedo's plane was down, and in tow of a sailboat, 240 miles west of Fayal. A gunboat has been sent to meet it.

De Pinero, in his recent flights, has included Asia, Africa, Europe, North and South America, and has had one plane burned. His flying record stands by itself, and he can afford one slight setback. The world will rejoice in his safety.

Please Turn to Page 8, Column 7

SAVE TIME

In finding a place to live by consulting the Rental Columns of this newspaper, where offerings are grouped by districts. See Classifications 95-97 of the

CLASSIFIED ADS

on the next-to-the-last pages of this newspaper.

WATCH FOR THE SEASON'S MOST ASTOUNDING REAL ESTATE ANNOUNCEMENT in FRIDAY'S BOSTON AMERICAN
PINE LAKE

POLICE TRAIL R. I. MAN; BLOOD STAIN FOUND ON CLOTHES IN LOVE NEST

Fall River, May 25.—A third person to be charged with the murder of Theodore R. Gibbons, whose [illegible] and her sweetheart are in jail awaiting trial, was [illegible] arrest today.

[illegible] 500 miles [illegible]

State Detectives Frank Clemmey and local police went to a Rhode Island city to make the arrest.

Clemmey admitted the police were after a third party to the crime.

Meanwhile, Antone da Silva and Mrs. G. Gibbons, who lived together as man and wife for four months after Gibbons was discarded as the woman's husband, remain silent. They both maintain their denials of any connection with Gibbons' death.

He was found in the bottom of a well on a deserted farm in South Swansea.

While several officers went into [illegible] to question [illegible] Edmund Gibbons, son of the woman charged with murder. They also questioned her mother, Mrs. Mary Flatley.

District Attorney William Connley today expressed the belief the crime might have been committed in the Laurel street house, where Mrs. Gibbons was living with Da Silva and her boy. Police believe the father probably went there in an attempt to take the boy out of the place.

While the investigators would not

Please Turn to Page 6, Column 4.

4 FIRE CAPTAINS OUT, 6 LIEUTENANTS GO UP

The biggest upheaval in years in the Boston Fire Department occurred today when four captains were retired, six lieutenants were made captains and six privates were made lieutenants.

This shake-up, long ago vaguely predicted by Fire Commissioner Hultman and now made by him with the approval of Mayor Nichols, will necessitate the transfer of a large number of men.

The four captains have passed the age limit and they are on half-pay. They are Captain George A. Carney, engine 14, home, Elmwood street, Roxbury; Captain Walter S. Eaton, engine 31, home, Broadway, South Boston; Captain Thomas J. Lannary, engine 40, home, Tyndale street, Roslindale; Captain Edwin F. Richardson, engine 32, home, D street, South Boston.

The new captains are John J. Devine, ladder 7, living at No. 61 Hovere avenue, Roxbury; Edward N. Montgomery, engine 22, Annavoy

Please Turn to Page 2, Column 5.

KELLY FOUND GUILTY IN 'DOT' MACKAYE CASE

Los Angeles, May 25 (A.P.).—Paul Kelly was convicted of manslaughter today for the killing of Ray Raymond, husband of Dorothy MacKaye, Kelly's actress friend, in a fist attack in Raymond's Hollywood home. The conviction carries a penalty of one to ten years.

Judge Charles Burnell set Tuesday, May 31, as the date for imposing Kelly's sentence.

The convicted man's counsel gave notice that a written motion for a new trial would be made. The motion will come up on the day of sentencing.

Kelly took the verdict outwardly little moved, but with a blanched face.

The verdict was arrived at in about eight hours of deliberation by the jury.

BISHOP BRANDS DRY ACT 'MISTAKE AND FAILURE'

Watertown, N. Y., May 25 (A. P.)—"The 18th amendment was a mistake and the Volstead act is a failure. The effort of enforcing it is a farce and the whole present condition is a tragedy," said Rt. Rev. Charles Fiske, Bishop of the Episcopal diocese of Central New York, today, in a statement regarding the stand taken by the Temperance Society of the Protestant Episcopal church. The society had declared itself in favor of temperance and against prohibition.

New York, May 25 (A.P.—Resolutions criticising prohibition adopted by the board of directors of the Church Temperance Society, a Protestant Episcopal organization, were published today by a vote of the board.

The resolutions announced a nation-wide campaign for "speedy action of moderate regulatory measures."

The society announced the resolutions were unanimously adopted at a meeting of the board, attended by two-thirds of its membership. Thirty-six of the board members are Episcopal clergymen and three Episcopal laymen.

The announcement said the society had remained inactive more than a year to permit a test of the prohibition laws, but that the "time

Please Turn to Page 7, Column 7.

Dr. True's Elixir
Aids in Keeping You Efficient
The True Family Laxative

LINDY WINGS HER TO FAME

—International Newsreel Photo

HOW WORLD HONORS "LITTLE TEACHER"
Mrs. Evangeline Lindbergh, mother of the "Wisdom a-Wing," is shown here with roses presented to her by 350 pupils in the class she teaches at Cass Technical High School, Detroit. Beside her is Mayor John C. Lodge of Detroit, a grand-uncle of "Lindy."

'I Am Lindbergh,' His First Words in Paris

Paris, May 25 (A.P.).—What were Lindbergh's first words on landing at Le Bourget is a question being animatedly discussed in Paris. According to some, he said: "Here I am. I have done it," while others insist he said: "Is this Paris?" But an eye-witness declares he simply remarked: "I am Charles Lindbergh," and this is confirmed by the flier himself.

Stephane Lauzanne, managing editor of the Matin, wanted to clear up the matter, so he asked the aviator personally:

"Is it true that you said, 'I am Charles Lindbergh'?"

"Yes, that's what I said," was the answer.

"But why?" the editor asked.

"I was afraid they might think I was somebody else," Lindbergh replied.

"All the same," M. Lauzanne observes, "there were not so many people expected at Le Bourget from across the Atlantic, but Lindbergh is an unaffected simple hero."

STOCK CROOK FLAYED AND GIVEN 16 YEARS

"You are a bird of passage, swindling widows of lifetime savings and the best place for you is State's Prison, where the only persons you can sell your watered stock to will be the warden and the keeper."

With these words Judge David F. Dillon, in Middlesex County Superior Court today, sentenced Gerrish L. Hutchinson, 46, stock broker, who has operated throughout New England, to serve from 15 to 18 years at hard labor.

The Judge then added an extra year in House of Correction on a conspiracy charge.

Hutchinson was charged with larceny of thousands of dollars from widows by exchanging bad stock for good.

His partner, Robert T. Charlton, has not been arrested.

U. S. Treasury Balance

Washington, May 25.—Today's balances, $167,431,500.

Bank Statement

Boston balance	$35,000,000
Boston clearance	86,000,000
New York balance	119,000,000
New York clearance	956,000,000

FRENCH DEPUTIES LEAP OVER CHAIRS IN GREAT OVATION TO LINDBERGH

Paris, May 25 (I.N.S.).—The French Chamber of Deputies today resounded with strange sounds, as the dignified president of the chamber led members in giving a series of rousing "Hip, hip, hoorays," instead of the usual "vives."

The celebration was in honor of Captain Charles A. Lindbergh, who stands out today the world's most famous aviator, because of his New York-to-Paris flight.

Lindbergh stood in confusion while the dignified French deputies became decidedly undignified in their acclaim, and he was openly aghast when Ambassador Myron T. Herrick introduced him as "a real Ambassador from the United States—this boy."

The scene in the chamber was one of the most moving since the days of the armistice. **Ambassador Herrick was overcome with emotion and after a brief speech of his own was forced to return to the embassy and have Lindbergh to the care of others.**

When the speeches were concluded and Lindbergh left, the chamber forgot its dignity and deputies toppled over chairs, jimmied lodges and vaulted from windows in order to get a glimpse of the flying hero.

Surrounded by a mutual shyness

Please Turn to Page 2, Column 1.

HOLD UP PETITION FOR SACCO PARADE SUNDAY

A Sacco-Vanzetti parade, originally scheduled for next Sunday, was blocked today—at least temporarily—when the application of Maurice Donovan of the defence committee and John E. Barry were tabled until tomorrow by the street commissioners.

At a hearing before two of the board—Chairman Hultman and Commissioner Callahan—the woman parade sponsor said the march was designed for the purpose of meeting George Branting, son of the former League of Nations president, who arrives in Boston Sunday to study the Sacco-Vanzetti case.

The two commissioners, after hearing her argument, told her they would try to give her a decision tomorrow, when the full board will meet.

A Sacco-Vanzetti trial juror today declared that he favored life imprisonment instead of the electric chair for the two confessed men, but insisted that he believed they had had a fair trial and that the verdict was just.

"I am opposed to capital punishment," said the juror, Frank D. Marden of South Weymouth, answering questions of newspapermen after he left a two-hours' conference with Governor Fuller in the latter's private office.

"I was somewhat opposed to capital punishment at the time of the trial, and would have preferred seeing Sacco and Vanzetti get life imprisonment. But the law prescribed death for first degree murder, and

Please Turn to Page 2, Column 8.

'WILD MAN' TERRIFIES REVERE GIRL IN WOODS

Chased through the dripping woods by a rock-throwing, unkempt man clad in sodden underwear, 15-year-old Lola Antonella of North Revere fled screaming to the main road near her home, collapsed, and started a man hunt in the Saugus woods today.

The girl, freshman at the Revere High School, was on her way to classes when the rain-soaked maniac leaped from the bushes into the line

beside her and thrust out long, hairy arms in an attempt to seize her.

She is the third girl chased by the man in four days, police learned when little Helen Vesco, 7, and Lena Maisel, 6, reported that the Antonella girl, said he leaped at them last Saturday and threw rocks when they ran.

Within two hours after the hysterical schoolgirl had dropped in an

Please Turn to Page 2, Column 6.

SOVIET WARNS BRITAIN OF TRADE REPRISALS

Moscow, May 25 (A.P.).—M. Mikoian, Commissar of Trade, declared today his department would stop all trade operations in Great Britain and Premier Baldwin would find himself mistaken if he thought that, after the liquidation of the Soviet trade organization, their functions would pass the British firms.

In the near future the Commissar said, all Soviet trade activities in Great Britain would be reduced to liquidating business already undertaken.

Nevertheless, "in spite of Britain's violation of its engagements to the Soviet," he has instructed all Soviet

Please Turn to Page 10, Column 2.

Sweetheart of Wife in East Swansea Well Slaying Both Charged with Murder

HELD AFTER GRILLING

Antonio Da Silva, police say, was jealous of Theodore R. Gibbons, the murdered man.

Constable Clarence Gray — Inspector Francis Clemmey — Joseph Dufresne

HIDDEN WELL WHERE BODY OF MURDERED MAN WAS FOUND, HEAD DOWNWARD

Officers of East Swansea and the State police examining the well on the Summer camp property of Rudolph Boulay of Fall River. It was drained in the hope of finding further evidence. The hole is so small that Gibbons' body had to be crushed into it.

—Boston Evening American Staff Photos

GERTRUDE GIBBONS

Widow of dead man, who, with Da Silva, stoutly maintains innocence of trying to get rid of husband.

PARIS PAYS NEW HONORS TO LINDBERGH; AIR HERO HAPPY REPAIRING HIS PLANE

Continued from First Page.

and suppressing his dislike for public speaking, Lindbergh arose to the occasion as easily as he arose to the difficulties of flying across the Atlantic when he was called upon to speak before the chamber—an honor extended to but few Americans heretofore.

This lad, who a fortnight ago unknown and who still loves the grime of the hangars and the whirring of motors tearing through space more than adulation, arose and addressed the French legislature, and did it in a manner that would have been a credit to men of greater experience in public life.

"About 150 years ago Ben Franklin was asked what use a trial balloon was," said Lindbergh, "and he replied, 'what use is a new-born baby.'

"Less than twenty years ago Blériot, your countryman, flew across the English Chanel and people said, 'what good is this?'

"Today a New York-Paris flight is a fact and they are asking, 'what good is an Atlantic flight?'

"It seems to me that we have served a wonderful purpose in bringing together two peoples and two sentiments in a friendship that has existed more than 100 years."

Then Lindbergh, having for the first time since he made his flight admitted his belief that he had actually accomplished something worthy of world attention, withdrew, his short speech being wildly acclaimed, but being all too short to suit his listeners.

The majority of the 500 Deputies were present and paid the closest attention as Lindbergh spoke in a cool, clear, boyish voice.

He apparently had steeled his courage for this event, for when he entered the gilded corridors of the Chamber he had been plainly nervous and had continually clung to Ambassador Herrick and Counselor Whitehouse.

General Girod, the first speaker, addressed Lindbergh personally on behalf of the Chamber.

"You have constructed a most magnificent aerial bridge, which has united two great world capitals," said the General.

"You have united not only two continents but two hearts which beat in unison for universal peace."

Lindbergh shifted uneasily and his face was afinsh as this speech was made. It was at this point that Ambassador Herick was overcome with emotion and sobbed openly.

"I am overcome by the emotion stirred in me by the expressions and sentiments I feel around me, resulting from what this boy—so worthily and so truthfully representing the spirit of American youth—has done for Franco-American friendship," said the ambassador.

"Your expressions prove that the American sentiment as brought here and expressed by this boy is reciprocated. **I can't help remembering that when we needed you, you came to us."**

With this the ambassador left the scene, too overcome to remain longer.

A little later Lindbergh also departed. His progress was a triumphal reception as he made his way through the boulevards. Crowds thronged about him and cheered wildly when he stopped at the offices of Le Matin and entered.

Seemingly unimpressed by his great ovation, Lindbergh went to

Please Turn to Page 4, Column 4.

Mother Says 'Lindy' Is Like 'Another Henry Ford'

Detroit, May 25 (I.N.S.).—Captain Charles Lindbergh is like Henry Ford in his interest in mechanics, his mother, Mrs. Evangeline Lindbergh, said today.

Mrs Lindbergh, herself an honor student in mathematics and other sciences at the University of Michigan, believes her own attainments may have endowed her son with the knowledge that enabled him to make a flight that stunned the world.

"When Charles was a child I noticed that he was quick at figures," she said. "I taught him a great deal during his boyhood, as rural Minnesota offered little in education at that

'A Gentleman Can't Reply to That Question'

Paris, May 25 (I.N.S.).—Many mash notes have been received by Captain Charles Lindbergh in his voluminous mail, but he blushingly refuses to discuss them.

"They are secrets between the translator and myself," he said with a grin.

Asked if there were any proposals of marriage, Lindbergh replied, "A gentleman can't reply to that question."

FLAYS BENTLEY IN DIVORCE

John M. Bentley, former Tufts football player, was scathingly arraigned in Middlesex Probate Court today by Attorney Louis L. Boutwell, attorney for the eighty-three-pound wife of the athlete, who is suing him for separate maintenance on the ground of cruel and abusive treatment. Bentley also has a cross suit for divorce ending against his wife, claiming desertion. Both parents seek custody of their seven-year-old son, "Junior."

Bentley's attorney, in summing his case, declared the evidence had shown Mrs. Bentley was not a proper parent for "Junior." Judge Charles N. Harris took the case under advisement.

FIRE CAPTAINS RETRIED

Continued from First Page.

street, East Boston; Dennis J. Coughlin, tower 30, Shepton street, Dorchester; William A. Donovan, engine 42, Ticknor street, South Boston; John F. Good, engine 13, Linden street, Roxbury; Hugh J. Goodfellow, ladder 22, Winthrop street, Charlestown.

Promoted to the rank of lieutenant are Jeremiah T. Cronin, Rescue Company 1; Joseph W. Fix, Engine 33; John M. McLaughlin, Ladder 18; Charles B. Lynch, Engine 43; Arthur A. Nixon, Fire Prevention Division, and Patrick J. O'Neil, Ladder 13.

Captain John F. Good has been aide to Chief Sennott, while Captain William A. Donovan was aide to two former chiefs, Peter F. McDonough and Peter Walsh.

FINED FOR MISLEADING WINDOW ADVERTISING

Accused of displaying misleading advertising of "knockabout watches, selling for 69 cents," the Penfield Jewelry Company, Washington street, was fined $10 today by Judge Sullivan in Municipal Court. William Penfield, who appeared to represent the company, appealed the fine. The complaint in the case was made by the Boston Better Business Bureau, which sent two girls to buy a watch.

HUNT WILD MAN IN GIRL CHASE

Continued from First Page.

haustion and terror on the floor of the Franklin Park branch postoffice in Salem street, which skirts the woods, a squad of police and a dozen or more citizens of the North Revere section were scouring the woods armed with clubs and guns.

They had set out on a long hunt for the near-naked maniac. The woods, known as the Saugus woods and the scene of a number of forest fires only a few weeks ago, ramble over into Saugus and Melrose for a distance of some ten miles, with innumerable places that afford concealment.

Threats against the apparently crazed molester of girls were made openly by Lola's neighbors engaged in the hunt.

When the Antonella girl had recovered sufficiently under a doctor's ministrations to tell what had happened, she said she was walking through the woods lane from her home to Salem street, where the bus picks up students for the high school.

About a hundred yards from the road, the man jumped from the bushes, reached out for her and then shrieked for her to stop.

Lola raced, screaming in desperation, for the highway as recks began to fall around her. She managed to reach the open and sped to the postoffice, where she collapsed. A doctor was summoned, and a telephone call brought police.

Eludes 'Ape Man'

FLEES ATTACKER

Lola Antonella, 13, a Revere school girl, who was pursued by the mysterious "wild man" in the dense woods in North Revere, dodged a shower of as and gave the alarm, a posse immediately forming.

SACCO JUROR UPHOLDS TRIAL

Continued from First Page.

there was no alternative. The verdict of guilty was just.

"If ever I get into such a fix as those men did, I hope I shall receive as fair a trial."

"Were you influenced by the 'politics' of the men on trial?" Marden was asked.

"Not in the least," he replied, with a trace of resentment at the query. "Do you think I would vote to send men to the electric chair because they differed from me in their political views? No, that is much too serious a matter.

Other jurors have previously been interviewed by the Governor. Lewis McHardy of Milton said, after leaving Governor Fuller's office, that he had never changed his mind since the trial ended seven years ago. Harry E. King of Millis, Alfred L. Atwood of Norwood, George Gerard of Stoughton and Frank J. McNamara, refused to talk at the State House, except to the Governor, who is not disclosing the statements of any of them.

YOUNG COOLIDGE TO PASS VACATION STUDYING

Amherst, May 25 (A.P.).—Russell Wood, secret service companion of John Coolidge, this afternoon declared the son of the President would spend six weeks of his Summer vacation from Amherst studying at the Summer school of the University of Vermont. John regards it as a pleasant way to spend a vacation, he said, and is desirous of taking several English courses.

Crowds Storm Humble Home To Congratulate Mother Of "Lucky" Lindbergh

THE MECCA OF THOUSANDS

So many persons have called at the little home of Mrs. Evangeline Lindbergh to congratulate her on the success of her son, Captain Charles A. Lindbergh, better known as "Lucky," that policemen have been detailed to permit the mother to have some privacy. She lives at No. 178 Ashland avenue, Detroit.

JUST SMILING ALONG

One of the latest pictures of Captain Lindbergh, showing that the boy from the humble home in Detroit, though he may be a serious minded youth, is a happy young man.

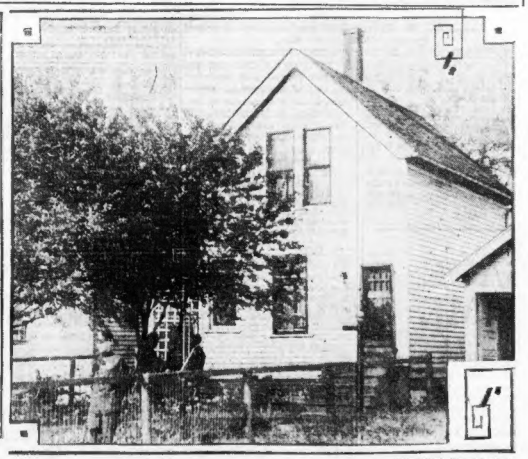

—International Newsreel Photo

POLICE GUARD DETROIT RESIDENCE

This little home became a shrine for thousands overnight when "Lucky" Lindbergh hopped across the Atlantic. His proud mother has been kept busy acknowledging the congratulations of persons from near and far. A policeman can be seen guarding the home.

WIFE ACCUSES WEALTHY ART STUDENT OF NEGLECT

Battle of the Stadium ~ *Staged by 500 Gobs* ~ *From Battleship Florida*

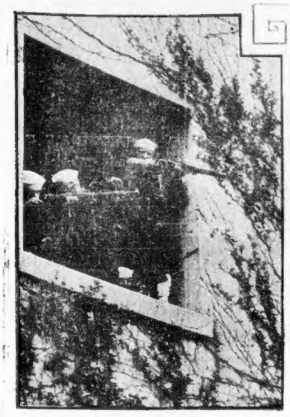

BEATING OFF THE ATTACK

"GOING OVER THE TOP" TO ATTACK

CARRYING OFF THE "DEAD"

'DESERTED!' SOBS MOTHER

Boston Evening American Staff Photo

CI ...ES SCION OF WEALTHY FAMILY

Mrs. ...in Russell Barker and daughter, June, two months old. Mrs. Barker has filed a complaint in Brookline charging June Hard Barker deserted her and their baby. She and Barker eloped after a Back Bay dance. She claims his well-to-do parents have influenced him away from her.

WIFE CHARGES ART STUDENT WITH NEGLECT

Claiming to be penniless, and with her two months' old baby girl to bring up, Mrs. Lillian Russell Barker swore out a complaint in Brookline district court, charging neglect of wife and child, against her husband, June Hard Barker, art student, son of well-to-do Boston parents.

Weeping in a hotel room, the young mother told the story of a shattered romance.

The complaint against Barker was turned over to the Brookline police for service on the young husband, whose whereabouts the wife could not tell.

"I met June at a dance in the Back Bay, and it was love at first sight for both of us," said Mrs. Barker, who is a Weymouth girl. "He told me he was an art student, that he had been studying in Paris, and was to complete his studies with a trip around the world.

"We went to Williamstown to be married, but the five-day law caused a change in our plans, and we were married by a justice of the peace in Hoosic Falls, N. Y. His parents forgave us, and we lived at the Kenmore for a while, later setting up housekeeping in Jamaica Plain.

"He worked at one thing and another, finally going to Claremont, N. H., where I joined him. He seemed so happy when baby June was born in March but he came to Boston to get a new position and then I was shocked not to hear from him except through an attorney, who sent $10.

"Left alone with the little tot, I finally came here after finding out that he was living at the Statler. I joined him at his suggestion, but the next day his parents came and I haven't seen him since he left the hotel in their company. I had to get my father to pay the hotel bill for me and baby."

BOSTON AMERICAN

BOSTON, WEDNESDAY, MAY 25, 1927

FOR HOLY CROSS DEGREE

MISS JANE M. HOEY

One of two women who will receive honorary degrees at Holy Cross College commencement in Worcester next month, first time in the history of the institution that it has so honored the fair sex. Miss Hoey is New York State Commissioner of Correction and will receive the degree of doctor of laws. Miss Katharine Bregy, a Philadelphia writer, will receive the degree of doctor of literature.

HUB FOG TIES UP SHIPPING IN HARBOR

A heavy pall of fog settling over the harbor at mid-forenoon today nearly completely tied up shipping and held one passenger ship with several hundred passengers aboard tied up at Commonwealth Pier for a wait a lift.

The Coulich liner Martha Washington hugged the pier for more than an hour waiting for the blanket to lift.

Vessels outward bound, including the City of Carlisle at Cunard dock, East Boston; steamship Nyehaven, sugar boat at South Boston, and many coastwise vessels delayed their sailings until tonight or tomorrow.

The Yarmouth steamer Prince George pulled in to Central Wharf more than an hour late.

Showers early this morning made this the 19th day in the current month on which rain has fallen and advanced the month within three points of May, 1888, whose total of 27 days of rain is the wettest May record hereabouts in 56 years.

Precipitation in Greater Boston to date has been officially measured at 1.93 inches, but despite the frequency of the rain showers that mark it, 1.58 inches below the normal amount for this month.

Forecast for Boston and vicinity: Mostly cloudy tonight and Thursday, probably with showers tonight; slightly warmer; moderate south to west winds.

PAYNE WHITNEY DIES SUDDENLY AT HIS HOME

Manhasset, N. Y., May 25 (U.S.S.)—Payne Whitney, millionaire capitalist and sportsman and brother of Harry Payne Whitney, died suddenly at his home here today following a stroke. Payne Whitney was a director or officer in numerous banking and financial institutions. He also was a director of the Westchester Racing Association.

FLIES TO AID CARNIVAL

MISS AMELIA EARHEART

One of America's few licensed woman aviators flew over Greater Boston today dropping passes for Cedar Hill carnival in aid of Denison House, Waltham.

Queen of the May ~ *Crowned by Simmons Girls* ~ *On College Campus*

ONE INTERESTING FEATURE

Hugh Bamburger and Martha Miller pause for shortcake.

SITTING ON THE THRONE

Harriet Gilbert and Katherine Gray, King and Queen of the May.

CAMPUS FULL OF FAIRIES

Barbara Partridge, Love Fairy, and Florence Randall, Vanity Fairy.

'GOBS' BATTLE AT HARVARD

Five hundred gobs from the battleship Florida staged a sham-battle in the Harvard Stadium today while high officials of the navy looked on in approval.

Rifles, machine guns, automatic rifles and a three-inch gun crashed in a grand salvo as a supposed "landing party" made its way through the spaces of the stadium to be repulsed by the defending bluejackets.

Rear Admiral Phillip H. Andrews of the Charlestown Navy Yard, his aide, Lieutenant-Commander Jordan, and Captain A. H. Rice of the naval science department at Harvard were among the officers who viewed the sham battles.

The sailors marched from the navy yard to the Stadium with full packs and in heavy marching order. When the battle was over they partook of the emergency rations which each man carried, after which they marched back to the navy yard.

The sailors were under the command of Lieutenant-Commander Hamilton Bryan and Lieutenant C. R. Johnson.

AVIATRIX SOARS OVER BOSTON

Miss Amelia Earheart, one of the few licensed woman aviators of the United States, soared, dipped and spiraled over Boston today in the interest of the Cedar Hill carnival to be conducted Friday and Saturday for the benefit of Denison House in Waltham.

The young woman, who rides the skies much after the manner of "Lucky" Lindbergh, dropped passes from her plane as she passed over Boston.

She took off from the Boston airport and spent an hour in the air in her publicity stunt.

Mrs. Malcolm E. Lang is chairman of the executive committee in charge of the carnival arrangements. Other members are Mrs. L. Cushing Gouldine, Mrs. Robert Livermore, Mrs. Archibald Blanchard, Mrs. Albert Cross, Mrs. Kate Stearns Price, Mrs. Edwin N. Ohl, Jr., Miss Louisa Barclay, Miss Betty Brinley, Robert S. Stolnert and Dwight F. Rodman.

Honor Amherst President

Amherst, May 25 (A.P.)—President George D. Olds of Amherst College was made honorary president for life of the class of 1927 at the annual senior chapel service in Johnson Chapel today.

TEXAN OFFERS TO MAKE LINDY'S $25,000 TAX-FREE

Dallas, Tex., May 25 (A.P.)—While friends in the national capital were trying to get Congress to remit to Captain Charles Lindbergh the tax on his $25,000 prize for his Paris flight, William E. Easterwood, Jr., Texas capitalist, was taking a more direct route to the same end.

In a cable to Lindbergh, Easterwood offered to pay the tax so that "the kid can have every cent of the prize money."

NEW HONORS PAID LINDY

Continued from Page 2.

the upper stories of Le Matin building for a view of the city, and looked out a long time at the broad expanse spread before him.

"This is more like the Paris I have dreamed about and read about and I am beginning to feel for the first time that I am in France," he said.

Leaving Le Matin offices, Lindbergh was again besieged on all sides by his admirers as he proceeded to the American embassy.

Paris seems unable to get enough of Lindbergh and he made his way to the embassy with slow progress. At the embassy he decided to take a well-earned rest.

Lindbergh Is Honored at Luncheon With Bleriot

Paris, May 25 (A.P.)—Paris today paid new honors to Captain Lindbergh while admiring crowds wildly acclaimed the blonde "Viking of the Air," whose ocean hop has set a new mark in aviation history.

The captain had luncheon today with Louis Bleriot, the first man to fly over sea water.

Lindbergh crossed the Atlantic in 33½ hours and his companion at luncheon, Bleriot, 18 years ago, flew over the English Channel in 25 minutes with a motor that had never run more than 15 minutes without stopping for some reason or other.

It was a distinguished company that Bleriot had assembled to do honor to the American aviator. One of the most interesting there was Charles Fontaine, who was the first to greet Bleriot when he landed in England after his flight over the Channel.

Among those who attended the luncheon were Paul Painleve, minister of war; Maurice Bokanowski, former minister of the navy and now minister of public works; Louis Barthou, minister of justice; Ambassador Herrick, and his son, Parmley Herrick; the American naval attache, Captain Richard White; General Girod, a military aviator; Marquis de Rochambeau and many great French aviators, including Pelletier Doisy, Boissoutrot, Weiss and many technical men such as Louis Breguet, Louis Renault and Birkigt Nicaise.

GETS HISTORIC GIFT.

In toasting Lindbergh, Bleriot mentioned the various honors which have been showered on the youth, and added:

"You have received enough honors and mementos to prevent your ever forgetting France. In order that you may keep a small place in your remembrance for me, I thought, dear friend, of handing you an object which no one will ever steal from you, an ordinary piece of wood.

"It is a fragment of a propeller—the victorious propeller of the English Channel—please accept it in memory of the day your noble heart prompted you to reserve for me."

Captain Lindbergh is gaining more ease as a public speaker with experience, but takes a great care to keep to a clear sky.

He replied with his usual simplicity, regretting that he had nothing of importance to give in return, a statement which greatly amused the statesmen, industrial leaders and air aces present who are not accustomed to so much modesty in men who have come into the public eye.

Lindbergh was given the usual cheering reception by the crowd when his motor car drew up with the ambassador's dog "Jack" marking vigorous acknowledgments from beside the chauffeur.

During the entire luncheon hour the crowd kept accumulating so that by 2:30 o'clock in the afternoon nearly 1,000 persons were vociferously demanding a sight of the hero.

So insistent were his admirers that he appear that the American aviator consented to go to the balcony on the fifth floor, where Bleriot had his apartment.

He was accompanied by Bleriot, Ministers Painleve and Barthou and others and his appearance on the balcony was a signal for a wild demonstration.

CHEERED BY THRONGS.

The crowd and guests were in high good humor and a facetious Parisian drew joyous applause when pretending to ignore the aviator he shouted: "Vive Painleve, vive Barthou!"

The members of the Cabinet retired blushing and the men and women in the street below had Lindbergh to themselves.

A little later the entire company went into the garden of the home to be photographed in every possible grouping. M. Painleve modestly withdrew from one of the poses, but Lindbergh seeing him shrink away grabbed him with a long arm and hauled him into the group just as the shutter clicked.

The American aviator wore the same gray suit which he wore yesterday with a gray black knitted tie and the "high yaller" hoes which he was forced to buy yesterday when none other of the samples sent him was found to fit.

The airman's busy hours signing autographs have had their effect, and the captain appeared today with a big fountain pen tucked prominently in the upper left pocket of his neat double-breasted coat.

He seemed less tired than yesterday and, as always, was smiling and affable as he faced the hero worshippers.

Lindbergh's Paris Flight Is Lauded by Pope Pius

Rome, May 25 (A.P.)—Pope Pius considers the trans-Atlantic flight of Captain Lindbergh has contributed much to the transmission of thought between peoples and added greatly to the modern world's facilities of communication.

He made this known in a speech at a Vatican ceremony commemorating the third centennial of the foundation of the Congregation for the Propagation of the Faith, in the course of which he referred also to the religious situation in Mexico and affairs in China.

As for Mexico, he said, "Its heroic sufferance of persecution has earned it the right to be cited in the order of the glory of the church and civilization."

Bogus Reports Fool Paris "Hero Worshippers"

Paris, May 25 (A.P.)—Bogus announcements of whers hero worshippers might worship Captain Lindbergh fooled two crowds today.

The first was a big assemblage that jammed the streets in front of the Higher Normal School, where it had been stated that Lindbergh would be given a diploma this morning.

The crowd was finally persuaded that it had been led into an error or possibly some practical joker's prank.

Those who sought to run down the story of the diploma presentation inquired at the police commissariat and were told that Lindbergh would be at the Arch of Triumph. A smaller crowd at the Arch of Triumph likewise learned that a mistake had been made to their greatest disappointment.

Lindbergh found himself this morning wearing borrowed cuff links, so there was again some scrimshining on the telephone to obtain the necessary links.

Lindbergh is not only getting most of the things he asked for, but a lot he may neither need nor want. It appears that about every budding author and even those who have achieved fame have carried his or her latest book to the embassy with a request for the flier's autograph.

Your palace beautiful. Perhaps it's among those listed in Classified Ads. Turn to Houses for Sale, Classification 78.

Filene's Automatic Bargain BASEMENT

From a famous maker who makes special brands for leading stores in big cities all over the country

THURSDAY at 9 A. M.

FAMOUS MAKER'S DISCONTINUED LINE

thousands of pairs

women's silk hosiery 60c

all medium service weight

all first quality

—12 strand silk found in better grade stockings

—about 20 inches of pure thread silk in medium weight seldom found underpriced

—almost every popular color!

—plenty of WHITE

NOTICE

The reason for this most extraordinary price of 60c is that they are a discontinued **MOCK SEAM** stocking with lisle tops and feet. All sizes 8½ to 10 in 1st and 42 fashionable colors in the lot, but not all colors and all sizes in each lot. On sale in main Basement aisle.

Our plan originated by Filene's

If we fail to make the first price low enough the automatic plan lowers it

25% after 12 selling days
50% after 18 selling days
75% after 24 selling days
Goods unsold after 30 selling days given away to charitable institutions.

42 different SHADES

aloma
atmosphere
belgique
bombay
burma
bengal
blush
black
blondine
bombay
brown
cinnamon
ecstasy
light fawn
field mouse
French nude
freckles
French blonde
gold
grain
gray 31
gunmetal
illusion
jack rabbit
log cabin
maccaroon
malacca
mauve
melon
mesa
mistinquette
ming
moonlight
oakdust
peach
pearl
pearl blush
russia
sandust
shadow
vanilla
white

Many made of a nationally advertised fabric — first quality shirts which sell for $2 and $2.50—THURSDAY at 9

thousands of MEN'S shirts 89c

odd lots or seconds

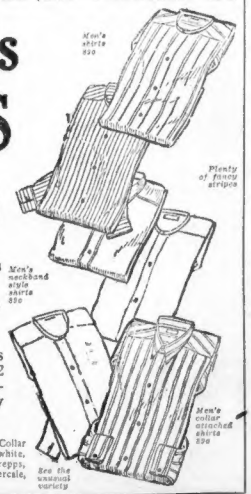
Men's shirts 890
Plenty of fancy stripes
Men's neckband style shirts 890
Men's collar attached shirts 890
See the unusual variety

underpriced because odd lots or seconds from 4 makers—2 different styles—7 different fabrics—7 different sizes—be early for best choice!

Shirts that will find eager purchasers. Collar attached or neckband styles. Plain white, stripes or figures. Imported broadcloth, repps, woven madras, rayon striped madras, percale, etc. Sizes 14 to 17 in lot.

HUNDREDS OF OTHER BARGAIN LOTS NOT ADVERTISED—NO MAIL ORDERS

R. H. STEARNS CO.

We have specially assembled to go on sale on our 6th floor

THURSDAY

WASHABLE CREPE DRESSES

FOR MISSES

$15

AN extraordinary lot of dresses made to conform to the tastes and demands of college girls, business girls and sports girls. One and two-piece dresses. Long and short sleeves; white and lovely summer colors.

A Special Group of MISSES' DRESSES $25

Printed chiffons for commencements and dances; white graduation dresses; printed silks for afternoons; pastel colored silks for sports; polka dot prints for street; three-piece summer models; two-piece sports models; one-piece straight model.

For WEDNESDAY *and* THURSDAY!

Brown or White Finish Metal Beds

Features
—2-inch Tubing
—1-inch Fillers
—Only 2 to a customer
—Way below the regular prices

No Mail or Phone Orders
None Sold to Dealers

Steel BEDS

Again the World scores with this amazing Bed value! Remarkably low price possible through co-operation of prominent manufacturer.

$4.75 50¢ weekly

Note: This offer does not include the bedding illustrated.

Summer Hours: Open Monday, Friday and Saturday Until 9 P. M.

WORLD FURNITURE CO.

Division of World Radio Corp.

349 Washington Street BOSTON, MASS.

Providence Address 103 Empire St

HOUGHTON & DUTTON CO.

Legal Stamps Given and Redeemed

Ready at 9 A. M.—Thursday

New Lot Girls' Dresses

Same high quality as those that sold out last Saturday

Little Tots' Panty Dresses

Made of poplin, in pink or blue, yoke style, hand smocked. Other styles in pretty prints and plain materials. Sizes 2 to 6.

$1

Big Girls' Wash Dresses

Smart stripes, pretty prints and plain chambrays in styles for girls of 8 to 14. Light and medium shades of pink, blue, green or tan.

Bloomers or Underwaists

Cotton bloomers with knee elastic and hamburg, 2 to 6. Underwaists, cotton, reinforced, 2 to 14. Each..... **39c**

Children's Union Suits

Crossbar muslin, one-piece style, open full length front, drop seat, knee elastic. Sizes 4 to 14..... **49c**

Infants' Knitted Capes

Pink or blue, trimmed with white brushed collar and arm bands..... **$1.00**

Two-Piece Play Suits

Of Peggy cloth in popular rafiot blue with red tie. Bloomers with elastic at knee. 2 to 7.... **84c**

H. & D. CO.—THIRD FLOOR—MAIL ORDERS FILLED

Shoes for Boys and Girls

Our usual $2.25 to $2.48 qualities

Patent one-strap pumps, some plain, others with brown patent or paisley trimming. Patent leather 3 eylet ties with apron of colored patent. Brown blucher or oxford ties. Tan one-strap pumps. All sizes 8½ to 2.

$1.95

H. & D. CO.—THIRD FLOOR—MAIL ORDERS FILLED

The Skooler

A Boy's Four Piece Suit And a good one $10

Here it is: A suit made to our own specifications and featured as one of the most dependable suits you can find at anywhere near the price. All wool, nipara lined coat, fully lined knickers, new styles, new colors. Sizes 8 to 16.

Boys' Khaki Flapper Suits

89c

Very special! Sulphur dyed khaki jean suits, ideal for play. Sizes 3 to 10.

Bell Brand Sport Blouses

69c

Madras or cotton pongee in plain colors. Percales and novelties in stripes.

Wash Knickers for Sport Wear

$1.00

Of gray or oatmeal color cotton linens, khaki, fancy weaves, diamond effects, plaids, etc. Sizes 7 to 18.

H. & D. CO.—STREET FLOOR

'LUCKY' TINKERS WITH 'OLD BUS'

SORRY HE CAN'T WORK ALL DAY ON IT AND FLY A LITTLE

Le Bourget, May 25. (INS.).—Captain Charles A. Lindbergh was back in his own sphere today, seemingly happy as he tinkered with wrenches and drills, working as an ordinary mechanic upon his plane, which has been standing in a hangar here since Saturday when Lindbergh arrived on his epochal flight from New York.

The grinning youth seemed hardly able to restrain himself when he arrived at the hangar this morning to work on his machine. He spurned offers from mechanics of overalls and jumpers, and, unmindful of his new clothes, started immediately climbing over the plane, examining the damage done by souvenir hunters and making arrangements for materials and tools with which to repair the plane.

WANTS TO BE ALONE.

The young flier made no effort to hide his satisfaction at being back in the world of motors and struts and gasolene and oil.

"I wish I could stay here all day and I wish I could fly a little," Lindbergh told the International News Service correspondent, as he started to work.

"My only chance of being alone is to go up on a flight, but unfortunately I cannot do that now, because I have too many engagements commencing at noon."

As Lindbergh worked busily upon the giant machine French mechanics gathered and stood in their grimy overalls admiring the hero of the hour and remarking upon his intimate knowledge with the mechanical workings of his machine.

Several of these French mechanics had been assigned to aid Lindbergh, but their admiration exceeded their energy and for the most part they stood by as awe-inspired onlookers while the American boy adjusted and tinkered, apparently tickled to death to do all the work himself.

LINDY HAPPY IN WORK.

Marshal Foch's aide, Captain Hostelet, acted as interpreter to Lindbergh, but not with a great deal of success.

Lindbergh knew only the English mechanical phrases and Captain Hostelet knew only the French phrases, and there was a good deal of laughing expostulation and slam language going on between Lindbergh and the French mechanics, as the American attempted to indicate his wants.

With good humor and apparent willingness to undergo any handicaps as long as he could remain with his machine, Lindbergh stumbled over the little groups that had gathered about in a desire to help him, but who actually impeded his work.

Always courteous, whenever he alighted from a stembadder upon the toes of some gaping French mechanic, Lindbergh apologized and there was an exchange of courtesies which would have made the mechanics at Garden City, where there is no mincing of language, gasp with surprise.

The Luxurious Night Train to Montreal

The New Englander

Leave Boston (North Station) 8.00 P. M. Daily
Arrive Montreal 7.35 A. M. Daily
Standard Time

Montreal features old-world attractions in a new-world setting. Take the fast, convenient "New Englander" and enjoy the trip. Equipment includes coaches, drawing room compartment sleeping car and club car.

The Ambassador

The Fastest Train to Montreal—No Excess Fare
Leaves Boston (North Station) 11.30 A. M. Daily
Arrives Montreal 8.35 P. M. Daily, except Sunday. On Sundays arrives 9.35 P. M.

Equipment includes coaches, parlor car, dining car and observation parlor car.

Full information and tickets from
H. F. Tiley, 333 Washington St., Boston, Mass., or
BOSTON & MAINE RAILROAD
CENTRAL VERMONT RAILWAY
CANADIAN NATIONAL RAILWAYS

What a Change as Time, Like Lindy, Dashes By!

WELL, there's a difference as the years buzz by.

Back in the files, under date of 1909, these yellowing accounts tell of thrills in other days, but seven short years after Charles A. Lindbergh, "Scion of the Skies," was born.

These are headlines:

FRENCHMAN IS FIRST TO FLY OVER ENGLISH CHANNEL

Bleriot in Monoplane Performs Remarkable Feat, Landing at Dover

LEAVES CALAIS AT DAWN

Here are some more—a few days later:

BLERIOT TELLS THE WORLD ABOUT CHANNEL FLIGHT

Most Anxious Part of Journey Was When Nothing Was in Sight but the Sea and the Sky, the Monoplane Having Distanced the Swift Torpedo Craft Which Had Pointed the Way, but He Never Had Any Fear

MEANS SOON TO CROSS AND RETURN WITHOUT A STOP

What a difference a few years make!

MODESTY WINS FOR 'LINDY'

Paris, May 25 (A.P.).—America's aviator-envoy, Captain Charles A. Lindbergh, has won universal admiration and aroused unparalleled enthusiasm, but by his modesty and tact, displayed in the face of unprecedented attentions, he has won even greater honor—the respect of all classes of Frenchmen.

It was commented on everywhere today that never for one moment had the young American, who bounded so suddenly from comparative obscurity to world fame, lost his head or proved unequal to a situation in which he found himself thrust without preparation.

He has been called upon to act in circumstances which would have proved difficult for a ruler or seasoned diplomat trained in the usages of public life, and never once has he made a mistake.

He accepts compliments with the same manly dignity as he listens to what to him must be silly questions; he has replied to all alike with untiring patience and ready good nature.

Early to bed, early to rise is Lindbergh's motto; consequently he did not linger long at the little intimate dinner party given for him at the American embassy last night, notwithstanding that the guests were specially selected from among personalities who would be likely to be interesting to the airman.

Among them were the Marquis De Polignac, a noted figure in French aviation history.

Lindbergh Invited to Stop at U. S. Embassy in London

Paris, May 25 (A.P.).—One of the embassy guests here today was the military attache of the American Embassy at London who comes to present Ambassador Houghton's invitation to Captain Lindbergh to make the Embassy his home while in England.

Both the Danish and Dutch ministers at Paris called at the American Embassy during the forenoon with official requests that the aviator visit their countries. It is regarded as likely that he will accept at least one of these invitations.

"Lindy" Had 44 Gallons of Gas Left After Hop

Le Bourget, France, May 25 (I.N.S.).—Captain Lindbergh had forty-four gallons of gasoline left when he arrived in Paris last Saturday night at the end of his historic flight from New York. It was revealed today when the seals were removed from the fuel tanks of "The Spirit of St. Louis" and the contents checked. The fuel that was not consumed would have permitted Lindbergh to have flown on for another 395 miles, it was estimated.

Flatly Rejects Zukor's $300,000 Movie Offer

Paris, May 25 (I.N.S.).—Adolph Zukor, leaving for New York on the S.S. Majestic today, announced that Captain Lindbergh had definitely rejected his offer of a $300,000 motion picture contract.

"He told me definitely that he would not accept any theatrical movie offer, but he would consider a commercial offer connected with aviation," said Zukor.

PARIS CAFES OFFER 'LINDY' FREE MEALS

Paris, May 25 (A.P.).—Among the thousands of letters and telegrams which have been sent to him, the ones which afforded Captain Lindbergh the most amusement are communications from two restaurants in Paris announcing that he can eat free of the best they have for the rest of his life, and another from a tailor ready to clothe him sumptuously at the same price until the end of his days.

He has even received offers of houses fully furnished from a number of cities in the United States.

Apparently all the "Lindberghs" of the Globe are writing or cabling, claiming relationship. Two hundred messages signed "Lindbergh" already have been received, rejoicing over the fame brought to the family name.

Five sacks of mail and 2,000 telegrams have been received at the embassy to date. One perfumed missive contained a gold medallion, while there are many other perfumed envelopes containing impassioned expressions of devotion.

LINDBERGH DOESN'T DARE GO SHOPPING

Paris, May 25 (A.P.).—Lindbergh, like the King, summons merchants who come running to service. He doesn't dare go shopping yet, for he is too popular.

Streets are blocked whenever he appears and any shop in Paris would welcome him, but the crowds are too much.

Captain Lindbergh therefore has the stores bring samples to him and his choices so far have met the approval of Paris, for he looks well in his new clothes.

The loaf 5000 grocers asked us to make

—Cuts more slices
—Better for toast
—Better for sandwiches
—Stays FRESH

Hathaway's
GILT EDGE
BREAD

Sure Relief

No More Distress
after eating or drinking

For correcting over-acidity and quickly relieving belching, gas, heartburn, sick headache, dizziness, nausea and other digestive disorders. Not a laxative but a tested Sure Relief for Indigestion. Perfectly harmless and pleasant to take. Send for free samples to: Bell & Co., Inc., Orangeburg, N.Y.

Normalizes Digestion and Sweetens the Breath

6 BELL-ANS Hot water Sure Relief

BELL-ANS FOR INDIGESTION
25¢ AND 75¢ PACKAGES EVERYWHERE

Boston's Busiest Watch Rep'g Dept.
Let Us Repair Your Watch—Unbreakable Crystals while you wait
ALARM CLOCKS 75c
PARLOR CLOCKS 8.00 15.00 25.00

Quick Service in our While-You-Wait Repairing
We are selling these LARGE EYE SKULL TEMPLE SPECTACLES at $3, no matter what the other fellow charges. All Glasses Guaranteed whether you pay WILSON BROS. $3, $6, $8, $10, $12, $20 or $25. We have up-to-date facilities and employ Seven Specialists in Optometry who are competent to make careful examination of your eyes when even the most complicated glasses are required. CREDIT as an added SERVICE if desired, without extra charge. Artificial Human Eyes Made to Order. We believe we are doing the largest optical business in Boston.

WILSON BROTHERS' BIG JEWELRY STORE
28-30-32 SCOLLAY SQUARE is a Safe Place to Trade
John W. Wilson ESTABLISHED 1885—OPEN SAT. NIGHTS Chas. S. Wilson

A GOOD BUY

LODGING HOUSE, Montgomery St., 12 rooms, impts., rent $85. Lease. Price $1,500. Kelley's Real Estate Co., 617A Tremont St., Boston.

This is one of the many Business Opportunity offerings listed in today's Classified Ads. See Classification 62, on the next-to-the-last pages of this newspaper.

The Famous J. P. Collins Piano Challenge Check Is Before You Again Backing Up My Reliability.

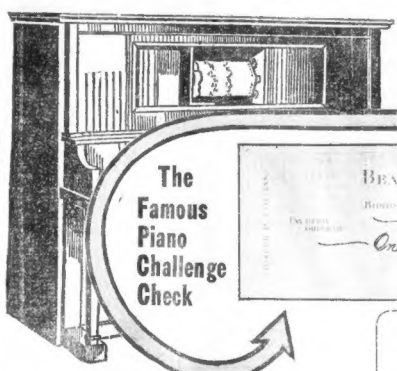

BEACON TRUST COMPANY
Boston, Mass. May 25th 1927 No. 1927
Pay to the order of Bearer $1000 20/100
One Thousand and 20/100 DOLLARS
J. P. Collins

12 years ago this check appeared in the newspapers to back up my claim of lowest prices in Boston—now it backs up my reliability. It's a good check on a great bank—the $1,000 reward statement will explain itself.

$1,000.00 REWARD

will be paid to any person or business association that can indisputably show me wherein I have violated a contract or confidence imposed in me during my entire business life, which extends over a period of 30 years.

I won my old low price fight against the piano interests. I am now fighting against other prejudiced interests. I will continue to sell pianos at lowest prices. I will not be intimidated by misrepresentation.

WHEN a piano, no matter what make, gets to my Sacrifice Selling Floor, it stands absolutely on its own merit. It makes its own appeal. It tries its own case and is judged solely on its actual worth. No rival dealer is here to "knock" it. No interested dealer or maker is here to praise it. It stands alone with my price tag on it. My pianists demonstrate its playing qualities. My experts tell and show its construction and material value. You are told exactly all that you should know about any make piano that you wish to buy—and you will find my price on that piano to be lower by far than even you expected. That's why I do such a big business.

BIG SALE OF PIANOS

Open Evenings Till 9 O'Clock

The World's Best Makes in the following list—some used a little and some used more—also sale of new pianos going on all the time.

CHICKERING UPRIGHT	$ 46
HAYNES BABY GRAND	150
CHICKERING PLAYER	221
VOSE UPRIGHT	55
VOSE PLAYER	219
H. F. MILLER UPRIGHT	79
H. F. MILLER PLAYER	221
STIEFF UPRIGHT	95
STEINWAY UPRIGHT	87
STEINWAY BABY GRAND	Bargain
MASON & HAMLIN UPRIGHT	71
IVERS & POND GRAND	Bargain
EMERSON UPRIGHT	40
EMERSON PLAYER	147
GULBRANSEN PLAYER	186
STIEFF PLAYER	161
Steinway Baby Grand, Late Style	Bargain
Mason Baby Grand	Bargain
Chickering Grand, Good Style	150

$5 As low as DOWN

$1 As low as A WEEK

SPECIAL Some of the new 88-Note Player Pianos. Also Some Fine Ones, Slightly Used, Are on Our Selling Floors at Lowest Prices.

$150 to $350

LITTLE WAYS IN WHICH WE HELP YOU TRADE ALLOWANCES

A beautiful bench free.
Credit, and either you to pay us on easy terms.
Free delivery anywhere in New England.
Our own and makers' guarantee.
Money back after 60 days' trial if not as represented.

TRADE ALLOWANCES

I allow you full value for anything you may have as part payment on pianos, real estate or equities in real estate, personal property or notes, furniture, desks, paintings, musical instruments, etc., etc., anything of trade value. I'll help lots of ways.

HUNDREDS OF NEW PIANOS AND PLAYER PIANOS

Newest Models in Uprights, Grands, Baby Grands and Players, Marked on our Sacrifice Floor for Quick Sale.

J. P. COLLINS

Open Every Evening Till 9

100 Summer Street, Corner Devonshire St.

RED CROSS FLOOD RELIEF FUND TOPS $14,000,000

Washington, May 25 (I. N. S.)—The flood relief fund of the American Red Cross crossed the fourteen million dollar mark today, totalling $14,043,000.

Posner's

You Should See These Suits!

The Talk of Boston!

Denbigh

2-Trouser SUITS

$33

Exclusively at

Posner's

3 Stores

School St. at City Hall Ave. 38 Court St. (Scollay Bldg.) Washington St. At Avery St.

Open Saturday Evenings

HONOR SWEDISH ENVOY; INVITE LINDBERGH

Swedish-American citizens of Boston, through the Swedish Charitable Society, today invited Charles A. Lindbergh to visit this city on his return to the United States.

"Congratulations on your wonderful achievement," the cablegram read. "The Swedish Charitable Society of Greater Boston extends a cordial invitation to you to visit us at your earliest convenience."

The cablegram was sent to Paris by Dr. Carl A. Lindquist, president of the society.

Tonight the Swedish citizens of Greater Boston will gather at the Ritz-Carlton Hotel to attend a testimonial dinner in honor of the Swedish Consul in Boston, Carl W. Johannson. The Consul, several days ago, was decorated by the Swedish government with the order, first class, of the Knight of Vasa.

Guests at the dinner tonight will be Edgar O. Achorn, Bernt L. Anderson, C. I. Bolin, Dr. I. A. Contzewall, William Flaherty, Harry Fridkon, Leon C. Gagnon, Captain G. Gustafson, Thure Hansen, Pehr G. Holmes, Stokes H. Hosier, Carl Johnson, August Johnson, Edward Kollen, Ernest Linde, Dr. Carl A. Lindstedt, F. E. Lees, Dr. N. H. Mamstrom, Pehr Norling, Adolf Ohlson, H. G. Oliver, J. Franklin Pedoek, Hollis Riddle, Theodore von Rosenvinge, G. A. Sandberg, Charles P. Sorenson, Harry Stephen Oscar G. Westerberg, G. Wichman and Julius Zinn.

The committee in charge is Joseph A. Casey, chairman; J. Emil Johnson, Emil O. J. Dahlsten and Fred K. Berg.

Old Circus Player Dead

Saskatoon, Sask., May 25 (A.P.)—John W. Watkins, 65, former professor of music at the University of Idaho, who was leader of the band in Ringling Brothers' circus when it was a wagon show, is dead.

'King's Consul'

CARL W. JOHANNSON
Sweden's consul in Boston to be honored at banquet tonight and decoration, first class, Order of Vasa, conferred upon him by King Gustaf.

NEW SUSPECT IN WELL MURDER

Continued from First Page.

reveal what the questioning developed they did say Mrs. Frazier was familiar with certain details of the romance between her daughter and Da Silva. These details, police say, are of value in the State's case.

The little boy is too young to be of much help in the investigation, police said. However, the boy was questioned at length.

While the romance between Mrs. Gibbons and Da Silva, which resulted in her husband bringing court action against them, is a matter of common knowledge here, police are investigating their every movement.

SLAIN IN CITY.

Their arrest followed finding of blood-stained clothing in the clothes they occupied. A woman's silk chemise and man's shirt, both blood-stained, were discovered by police on a surprise raid a few hours after Gibbons' body was found.

Police said today they were confident the man had been murdered in the city and the body taken in an automobile to the deserted farm and buried in the well. Police have seized the sedan which Mrs. Gibbons and Da Silva owned. They also seized a motorcycle said to belong to Da Silva.

According to police, Gibbons incurred Da Silva's wrath when the court granted him $1,000 in a love action. Since then, police charge, there has been enmity between Gibbons and his wife and her sweetheart.

Woman, 'Listening In,' Struck Dead by Short Circuit

Sudbury, Middlesex, Eng., May 25 (A.P.)—Experts are investigating the peculiar circumstances surrounding the death of Mrs. Violet Rainford, who was killed apparently as the result of an electric shock while listening with ear phones to a radio crystal set.

It appears that she was holding an electric reading lamp at the time. It is thought there might have been a short circuit in the lamp and she received the shock through her steel spectacle frames in contact with the radio head phones, the circuit being grounded through the radio set.

PINEDO PLANE STILL ADRIFT

Horta, Island of Fayal, Azores, May 25 (A. P.)—A rough sea today caused unfavorable conditions for Commander De Pinedo's seaplane, reported in tow of a sailing schooner about 240 miles west of this island.

The plane came down in the sea while attempting the hop from Trepassey, Newfoundland, to this port. There has been no further authoritative news since that stating one of the wings of the plane was crippled and that there were minor damages.

At last reports the Portuguese gunboat Beira was still searching for the schooner and its tow.

The Autos for Sale Columns are a certainie gold mine for good, reliable used cars at good, substantial savings. Classification 150.

Pleasant surroundings count. If you are not satisfied with your room—there's a suitable place listed for you in today's Classified Columns. Classification 60.

SALLY SHOE (UP ONE FLIGHT) SHOP

77 SUMMER ST., 2nd FLOOR, MERCHANTS BLDG., 77 SUMMER ST.

"FASTEST GROWING SHOE STORE IN BOSTON"

$10 REGULAR PRICE — REAL FOOT COMFORT — $3.95 SALE PRICE

About 1000 Pairs Complete Sizes

Fitting the Narrow Heel 1 to 12 Sizes AAAA to EEEE

Arnold GLOVE GRIP SHOES

ARNOLD GLOVE GRIP SHOES

MAIL ORDERS 10c EXTRA

IN BLACK KID AND GOLDEN BROWN KID

"Seconds" stamped on soles. Reason is "sold outside regular channels." A technicality that does not change the fact that quality is A-1. Our service also includes the professional supervision of shoe fitting.

Only Fresh Tea Good

"SALADA" TEA T66

Sealed air-tight. Fresh and delicious.

"Take Elevator to 3rd Floor and Save Money"

OPEN FROM 9 A. M. TO 6 P. M. DAILY

Boston Wholesale Millinery Co.

3rd FLOOR Blake Bldg.

59 Temple Place, Cor. Washington St.

Retailers—Wholesalers—Manufacturers

Black Milan Hats

(Patent)

$1.96 $1.96

Finely sewn patent milan ribbon trimmed

$1.96

Usual $4 Quality

Again We Lead—The Newest at the Lowest Prices

GRANDDAD OF 'LINDY' A HERO

Minneapolis, May 25 (A.P.).—Plucky ins in the Lindbergh family. The New York-to-Paris flier's paternal grandfather, who settled in Minnesota before the Civil War, had his years of it, it was shown in a dusty tome in the Minneapolis Public Library.

The book—the 1916 report of the State Horticultural Society—revealed that Captain Charles A. Lindbergh's grandfather, who came to this State penniless, lost his right arm in an accident, but continued the development of his homestead in spite of the handicap.

The Rev. C. S. Harrison of York, Neb., journeyed to the horticultural meeting to relate the story.

"In 1861 I was living in Sauk Centre, where I preached the first sermon," Harrison said. "About ten miles from the city there was a sturdy Swede, who was at one time speaker of one branch of the Swedish Parliament and for a while secretary to the King.

"He had moved to Minnesota about 1860, and he was poor.

"He took a pre-emption and built a little log house 12 by 14. One day he took a load of logs to the mill and, stumbling, fell on the saw. This caught him in the back and also took a stab at his right arm.

"It was hot weather and there was no surgeon within fifty miles.

"Obtaining a horse from a neighbor and a man to ride him, I sent for the doctor. Though it took the doctor three days to get there, we kept the patient with such care that his clean habits and robust constitution carried him through the operation successfully. I helped the doctor and we took off the arm near his shoulder.

"But by the next December the old hero was out chopping rails with his left hand."

Call St. Louis Backers to Plan "Lindy" Reception

Washington, May 25 (A.P.).—St. Louis backers of the New York-to-Paris flight of Captain Charles A. Lindbergh were invited today by Secretary Davis of the War Department to confer with him as to recognition to be accorded the flier upon his return to his country.

The invitation was extended after Mr. Davis had conferred with Harry F. Knight and H. K. Blair, two of the sponsors of the flight.

The secretary feels that Lindbergh should receive the Congressional Medal of Honor as a reward for his record-breaking flight.

The War Department, he added, would support any special legislation to make the award possible as was done after Commander Richard E. Byrd had flown over the North Pole.

Lindbergh also should be given the army's Distinguished Flying Cross, Mr. Davis said, adding that should minor technicalities interfere he believed they would be waived without protest.

Protest High Insurance

Residents of Riverdale and Pinehurst stations of Hingham today protested against "high" insurance rates imposed by companies on property in their neighborhoods at a hearing before State Insurance Commissioner Wescott E. Monk.

The Wolverine

Leaves Boston 3:15 p. m.

Arrives Chicago 2:15 p. m.

24 hours

No Extra Fare

EIGHT TRAINS TO THE WEST DAILY

NEW YORK CENTRAL LINES

BOSTON & ALBANY R. R.

A Good Investment

MELROSE—$500 DOWN

Single, 7 rms., mod. impts.; 9,000 ft. land. $6,200. MacLEAN & WHITTINGTON, 40 Court St., Con. 2234.

This is one of the many real estate offerings listed in today's Classified Ads. See Classification 82, on the next-to-last pages of this newspaper.

Have You a Broken Rib?

REPAIRING AND RECOVERING A SPECIALTY

Buy Direct From Maker

FOR QUALITY STYLE & VALUE

Manning's Umbrella Store

453 Washington St., Dexter Bldg. (Between Winter and Temple Place)

"You should have washed them the *safest way!*"

"You can imagine my distress recently when the stockings I bought to go with my new tailored suit lost their color in washing. They were wrecks! They had lost their rich, silken lustre and were horribly streaked besides! So back I went, full of indignation, to the store where I bought them.

"The moment their adjuster saw them he said, 'You should have washed such sheer, delicate stockings in Lux! That's the safest way, for the alkali in most soaps fades and rots them, while rubbing makes them streaky.'

"He replaced the ruined stockings with another pair on condition that I wash them only in Lux. Now I wash all my stockings the safe way and keep them even-colored, silken-sheer until they wear out." —Mrs. A. E. Christoffers, 950 Ponce de Leon Avenue, Atlanta, Georgia.

81% of the women interviewed in Atlanta wash silk stockings, sheer fabrics and delicate woolens in Lux

2 interesting letters selected from the 475,000 received the past year by the makers of Lux.

"Why, they're still like *new!*"

"Among my wedding presents were two handsome pairs of blankets which I took great pride in. When the time came to wash one pair I was afraid to trust them to anyone else.

"I washed them myself. I thought I was being so careful and I ruined them! To my horror they came out harsh and stiff and matted!

"An older married friend who was visiting me at the time told me that there are two things that quickly ruin delicate fabrics, especially woolens—rubbing with cake soap and the injurious alkali found in many kinds of soap.

"She suggested that I wash the second pair in Lux. I followed her advice and to my joy, they came out as beautiful and soft as the day they were given to me!"—Ann J. Liaton, 23 Flint Road, Watertown, Mass. (Suburb of Boston.)

In Boston 76% of all the women asked use Lux for washing fine fabrics—most of them prefer the BIG package—it's so convenient!

Lever Bros. Co., Cambridge, Mass.

LUX

IF IT'S SAFE IN WATER . . . IT'S JUST AS SAFE IN LUX

CHILD CLEARS MOTHER OF KIDNAPING

A child's story exonerated her mother and step-father today in Waltham district court, where charges of kidnaping against Mr. and Mrs. John Garrick of Hancock street, Boston, were dismissed.

The story of Velma Collins, 14, daughter of Mrs. Garrick by her first marriage, was told to Judge Mannon by Police Lieutenant Burke of Watertown, where the alleged kidnaping of Velma and her two sisters took place.

"Velma Collins told me she telephoned her mother asking her to come and get her and her younger sisters," explained Lieutenant Burke, recommending that the charges be dropped. "Further investigation showed us that others believe the children are better off with their mother, although the divorce courts granted their father custody of them."

The Garricks were arrested May 18 when police entered their apartment and forced Mrs. Garrick to tell where she had taken the children after removing them from the Collins home in Chapman street Watertown.

BOSTON LOSES BIG FIGHT ON GRAIN RATES

Washington, May 25 (A.P.)—A complaint of the Boston Maritime Association against grain rates from the West was dismissed today by the Interstate Commerce Commission.

In the present schedules there is a differential favoring the movement of export wheat to Baltimore, Philadelphia and New York. The Maritime Association asked that Boston be given rates in line with the other Atlantic ports both on grain handled entirely by rail and on grain moved over the Great Lakes to Buffalo and thence returned to the railroad for the haul to the coast.

While the Commission said it might be possible to prescribe identical rates from Buffalo to the Atlantic ports, the facts brought out in the hearings were not sufficient to justify action.

It was held that rates in general were reasonable, and that the charge of discrimination against Boston had not been proved.

BETTY ALDEN'S COMMENT ON SOCIETY

Miss Caroline L. Keyes and Stedman Buttrick Exchange Wedding Vows Today in First Parish Meetinghouse, Concord

BRIDES-TO-BE GO GAILY on with wedding plans and trust to a variable god of weather to send sunshine for the all-important day. Nuptial interest in the younger set centered today in the historic town of Concord where, in the old First Parish Meetinghouse near the Green, Miss Caroline L. Keyes and Stedman Buttrick exchanged their vows. Both young people hail from old Colonial stock and it was eminently fitting that they solemnized their marriage in the town where history was made during those fateful Colonial days.

SOME VERY LOVELY BRIDE attendant frocks and hats, with their matching satin shoes and gossamer stockings, are being swathed in layers of tissue for their journey to Bernardsville, down in New Jersey, there to be worn at the Honora Mason-John Winston wedding festivities on Saturday. It is a particularly effective corps of maids the bride-elect chooses to precede her up the aisle—each one of whom will lend chic and atmosphere to gowns the very essence of that simplicity that is the supreme smartness of Paris; a clever Boston modiste has done this simplicity into chiffons that every feminine critic will declare "adorable."

WHEN THAT PRETTY, fluffy-haired and blue-eyed bride, Miss Mary Mathews, paces slowly aisleward, her entourage will include four younger sisters. First there will come Miss Grace and Miss Anne Mathews leading the processional of feminine attendants; then comes Miss Olivia walking with Mrs. James H. LeFevre, the former Miss Barbara Endicott, and thirdly, Miss Elinor Baker and Miss Leigh Kendall. Miss Betty Mathews, who came out with the past Winter's bud set, will be the maid of honor, walking just before the bride herself.

GEORGE MATHEWS, JR., brother of the bride-elect, will be in the bridegroom's squad. He has, in fact, come all the way up from Cuba for his sister's marriage to J. Howard Wing. So the Mathews family will be finely represented. The hour of the ceremonial is high noon, in that important churchly edifice in Dedham, St. Paul's. Immediately after the fateful words are said the guests go over to the Mathews home in Village street for the reception.

PLANS FOR THE WEDDING OF Miss Ethel Cummings and John Malcolm Forbes are in the nebulous state out of which emerges the fact that Miss Evelyn Cummings is to be the maid of honor in the wedding pageant that will move up Trinity's aisle before a most important wedding company. Between them the young people have family lines that connect them with a score of important Boston houses, so it will be Boston's best that rustles into its appointed places in the dim old church.

JUNE FOR THIS BRIDE IS A most important month. For scarcely does she accept her college diploma at Radcliffe before the bridal march commences. Graduation one day and marriage the next is the plan. And graduation includes for her many duties and honors, for she is also the first marshal of her class. Mr. Forbes also finds June exceedingly important, for he, too, completes his theological course at that time. He is the son of Mrs. J. Malcolm Forbes of Milton and a student at the Union Theological Seminary in New York City.

ABOUT JUNE 15 MR. AND MRS. CHARLES K. CUMMINGS, JR., and Mr. and Mrs. George Lyman Paine, Jr., arrive from the other side. Just now I understand they are traveling in Italy. The Cummings, Jr. (she was Miss Betty Russell), went over a month or two ago, but young Mr. and Mrs. Paine, Jr. (she was Miss Ruth Forbes), have been living in Paris since their marriage a year or more ago. They will come home together in time for Miss Ethel's wedding. A honeymoon Summer spent on a Wyoming ranch is on the cards for the young people.

A NUMBER OF THE Providence fashionable set will come to town for the marriage celebration of Miss Helen Chedbourne Knight, daughter of Mr. and Mrs. Joseph D. Knight of Reading and Abbot Newton Graves. The bridegroom-elect, son of Mr. and Mrs. Eugene Graves of Providence, is to be supported at the altar by two brothers—Eugene Brainerd Graves as best man and Hubert Graves in the usher squad. The smaller son of the Graves family, Master Franklin, together with little Miss Hope Graves, Miss Jean Graves and Miss Joan Hubbard, are the train and ring and flower bearers in the elaborate pageantry of the wedding processional.

THE LONG FORTEGE will include Mrs. Gooch Sargent, Miss Rosamond Davis, Mrs. John Alden Loring, Mrs. Ernest Dalton Richmond Jr., Miss Elizabeth Wilde, and Miss Augusta Soch, to surround the bride at the altar. Albro N. Dana, Howard L. Bell, Philip H English, Nathan B. Newton, Brainerd Falconer, Silas Brainerd and Ernest D. Richmond, Jr., are in the masculine staff. Guests are coming way across the ocean, from Vienna, for the wedding at four in the afternoon of June 4 in the First Congregational Church out in Reading; Chicago is sending a representation, and others are from New York and various New England points.

After a honeymoon journey to Europe they sail on June 5; the young people will live at Wayland Manor.

EVERYONE CONCEDES THAT the Jacobs Hill Hunt Horse Show could not have been the great success it was without the assistance of that bright bevy of girls of the Junior League. Miss Kathleen Fielding-Jones, Mrs. Robert O. Read and Miss Julia Tower, flitting about as cigarette vendors, were as welcome as the flowers of Spring, and every bit as radiant. They are representative of the ultra Providence set that came out in such numbers for the Show. Already plans are under way for a next year's occasion, so I am told, that will be far and away better than this could such be possible.

Betty Alden

Miss Kathleen Fielding-Jones Mrs. Robert O. Read Miss Julia Tower

Boston Evening American staff photographs

ACTED AS CIGARETTE VENDORS

A trio of the Smart Younger Set of Providence that turned out to make the Jacobs Hill Hunt Horse Show such a great success.

DRY LAW PERIL TO NATION, SAY CHURCHMEN

Continued from First Page.

COD LIVER OIL
IS NOW RECOGNIZED AS
"BOTTLED SUNSHINE"
The internal effects are the same as basking in the sun.
CHENEY'S WINE COD LIVER OIL EXTRACT AND MALT
Is the active principle of Cod Liver Oil in wine without the greasy, distasteful effects of the plain oil, the emulsions or mixtures.
It will stop
SUMMER COLDS
And the serious results that follow.
A perfectly healthy body never contracts Pneumonia, Bronchitis, Influenza or even Tuberculosis.
Cheney's Wine Cod Liver Oil Extract will furnish the blood with the necessary nutriment to allow it to prevent the germs that cause serious disease. Pleasant to take.
AN OLD TIME RELIABLE TONIC
LARGE BOTTLE 75c By Mail 85c
G. S. CHENEY CO.
HERB SPECIALISTS
15 UNION STREET
BOSTON, MASS.

GILDA GRAY wearing the new "Personality," an Imported Felt—sold exclusively at Tuttle's 2 Millinery Stores in Boston.

GILDA GRAY, the famous screen star, now featured in "Cabaret," designed this charming, close fitting, imported Felt Hat. As gay and vivacious as Miss Gray herself, as full of personality as its name implies, this irresistible hat is just the thing for sports wear or with Summer afternoon frocks. It comes in Black, Monkey, Kasha, Powder Blue, Popcorn Yellow, Cameo Pink, Castilian Red, Gooseberry Green, White, Stad and Grey, and is very moderately priced at $5. It can be found only at TUTTLE'S 2 Millinery Stores, 53 Summer St., cor. Chauncy, and 604 Washington St. Mail orders filled.

Pure and Rich! It's Good for Children

This is the emblem of the Research Council of the Ice Cream Industry. The Jersey Ice Cream Co. is a member of this Council—your guarantee that its product is of the highest quality.

Authorities on diets say that pure, rich ice cream is a nourishing *food* in an easily assimilated form.

It is good for children—food for growing brains and bodies.

Jersey Ice Cream is *pure* and *rich*. Its 14% butter fat content is much greater than the Massachusetts pure food law requires.

Let the children have "Jersey" as often as they wish. Serve it to all the family. Ice Cream is a time-and-labor-saving dessert; and doubly *delicious* if it's "Jersey".

Made and Guaranteed by
JERSEY ICE CREAM CO.
Lawrence, Mass.

Jersey Ice Cream

ANTHRACITE PRICES TO ADVANCE

Anthracite producers have announced to retailers an advance in prices effective June 1st.

Retailers will undoubtedly maintain present low prices as long as possible, but it is inevitable that before very long retail prices must also advance.

BUY NOW!

Save money by getting your winter's supply in your bins at once. There is no reason for delay. Reasons of economy dictate immediate action.

Consult your coal dealer for available expert advice on your heating problems

ANTHRACITE
—Safe—Clean —Dependable

COAL EXCHANGE
of Boston
141 Milk Street
W. A. Clark, Pres.

Open Evenings — *EXTRA SPECIAL!* — Open Evenings

THIS WEEK

ALL yours— *for Only* **$5 DOWN**

Yes! The small sum of just $5 down will deliver a brand new player piano and outfit to your home. This is the easiest way we know to have music in your home Decoration Day!

EXTRAS! With Kenmore Player: Beautiful Lamp, Music Roll Cabinet, Duet Bench, Music Rolls

PLAYER PIANO $289

PAY $2.50 per week

P. A. Starck Piano Co.
156 Boylston St. Opp. Common STARCK BLDG. BOSTON

If You Cannot Call, Mail This Coupon
P. A. STARCK PIANO CO., 156 Boylston St., Boston
Without obligation, please send me catalogue of your beautiful Pianos.
NAME
Street and No. Town or City

BOSTON AMERICAN

45.48%

OF ALL BOSTON EVENING NEWSPAPER READERS PREFER THE AMERICAN

—a lot of customers for any business

Efficiency Cuts Utility Rates; U. S. Outlook Good

By B. C. FORBES

B. C. Forbes

NEW YORK, May 25.—Although wholesale commodity prices are nearly half as high again as they were before the war and retail food prices higher still, a few industries have made such progress in skill and efficiency that they have been able to bring their selling prices below the pre-war figures. Conspicuous examples are the automobile industry and the electric light and power industry.

We all know that one dollar of five hundred dollars or one thousand dollars or three thousand dollars will go much further when it comes to buying an automobile than the same amount would have gone in 1913. But all of us are not equally familiar, perhaps, with the success achieved by the electric industry in prices and rates. The record is impressive.

* * *

USING 1913 figures as representing 100 per cent., the records show that retail food prices ruled at 70 per cent in 1900 and that residence electricity cost nearly 170 per cent. What has happened since the war? The cost of living has gone up more than 50 per cent, but the cost of the electricity we use in our homes has actually gone down 15 per cent.

* * *

RECENTLY a certain nationally-known business man wrote this column one day. One or two readers advised me to repeat the experiment once in a while—a back-handed compliment! Today I am going to have John J. O'Brien, president of H. M. Byllesby and Company, large-scale utility owners and operators, of Chicago, write the column—in the form of a letter received from Mr. O'Brien in response to a request for his views on the business outlook in this country.

"I see no reason for apprehension over the continuation of business activity and a generally high average of prosperity throughout the United States. In my opinion, except in territories affected by floods, the agricultural situation is improving. There is no boom period to fight, but most definitely a period of reasonably good times. Modern business recognizes the necessity of replacing the facts before the public so that they can be easily understood. Frank publicity is the best defence against unwarranted attack.

* * *

"THE ELECTRIC light and power industry increases its usefulness to the public year by year. The holding, or investment management companies are particularly important to the small cities, towns and countrysides. These organizations have widely extended transmission lines and thus place ample, low-priced electric energy at the disposal of these communities. Their large plants and transmission systems not only give better service, but reduce costs to the consumer, compared with small isolated plants. This enables the establishment of good-sized industries in small cities and towns, which means healthy community development.

* * *

"IT IS only through transmission systems, such as the holding companies are responsible for, that there is any hope of supplying electricity to the farms. This particular phase of electrical development is increasing steadily. It represents one of the hardest problems we have ever tackled, but with cooperative effort, it seems apparent that we shall succeed.

"Any genuine study of the electric light and power business will show that it is only through large, specialized organizations, such as holding companies, that adequate supplies of power and progressive rate reductions can be expected by the public.

* * *

"THE POPULARITY of electric light and power company securities among the customers of these companies and the public generally, continues to grow, and there are places today where every sixth household owns stock in the company supplying it with service. Many companies enjoy a local demand for their securities in excess of their requirements. This condition, it seems to me, is most encouraging."

* * *

MAY I ADD this suggested slogan for all companies supplying us with the necessaries of life:

"Say it with lower rates."

(Copyright, 1927, by B. C. Forbes.)

NEW YORK STOCKS

	May 25	May 24				
	High	Low	Close	Close		
Abitibi P & P	6¼	6	6¼	6¼		
Adv Rumely	13¾	13¾	13¾	14		
Ahumada L	3½	3½	3½	3½		
Air Reduction	108	107	107½	107½		
Ajax Rubber	9¾	9¾	9¾	9¾		
Ali Ch & Dye	140½	139	140½	140½		
Allis Chal Mfg	109½	109	109	109½		
Amal Leather	18¾	17½	17½	18¾		
Amerada	73¾	73	73¾	73¾		
Am Ag Ch pf	82½	82½	82½	82½		
Am Beet Sug	22¾	21	21½	22¾		
Am Bosch M	45¾	45¼	45¼	45¾		
Am Br Shoe	83½	83½	83½	83½		
Am Br'n Boy	28¾	28¾	28¾	28¾		
Am Can	49¾	49¾	49¾	49¾		
Am Car & Fy	107	106	106	106½		
Am Chicle	50	48¾	50	49¾		
Am Express	137¾	136	137½	137		
Am Fr	22¾	22	22	22		
Am Home Pr	34¾	34	34¾	34½		
Am Hide & L	10½	10½	10½	10½		
Am Hide & L pf	58¾	58¼	58¼	58¾		
Am Ice	136	135½	135½	135½		
Am Int Corp	46¾	46¼	46¼	46¾		
Am LaFrance	8¾	8¾	8¾	8¾		
Am Linseed	28	26½	27	26½		
Am Linseed pf	63¼	61½	61½	63¼		
Am Loco	114¾	113½	114	114¾		
Am Pow & L	62¾	61¾	62¾	62¾		
Am Radiator	39½	39	39	39½		
Am Safety R	49¾	49	49	49		
Am Smelting	80½	158¾	160½	159		
Am Steel Fdy	45¾	45¾	45¾	46		
Am Sugar	95¾	93½	94½	93¾		
Am Sugar pf	115	115	115	115		
Am Sumatra	53	52½	52½	52½		
Am Tel & Tel	169¼	167¾	168¾	169		
Am Tobacco	136½	136½	136½	137¾		
Am Tob B	135½	135	135½	135½		
Am Water W	82¾	81	82	83½		
Am Woolen	19	18¾	18¾	19		
Am Wool pf	92¾	92¼	92¼	92¾		
Am Zinc	8	8	8	8		
Am Zinc pf	74¾	74¾	74¾	74¾		
Anaconda	46	45¾	45¾	46		
Armour Ill B	11¾	11¼	11¼	11¾		
Armour Ill B	7½	7½	7½	7½		
Asso Dry Gds	43¾	41¾	41¾	42¾		
Atch T & SF	182½	181	181¾	181¾		
Atl Coast L	184½	183	183	184½		
Atl Gulf & WI	24¾	24¼	24¼	24¾		
Atl Refining	110	109¾	109¾	110		
Baldwin Loco	117¾	117¼	117¼	117¾		
Balt & Ohio	123¾	122¾	122¾	123¾		
Bangor & A	106½	97	97	97		
Bendall Sh	25¾	25¼	25¼	25¾		
Bayuk Cigars	71	70	70	70½		
Belding Hem	50¾	50	50½	50½		
Beth Steel	50¾	50	50½	50½		
Briggs Mfg	29¾	29	29¾	29¾		
Brkyn Edison	107	107	107	107		
Brklyn Man R	62	61¾	61¾	61¾		
Brklyn Un G	111½	110	111½	111		
Burns Bros A	98	97	97	97		
Burns Bros B	23¾	23½	23½	23¾		
Burr Add M	96	96	96	96		
Bush Term	67¾	67¼	67¼	67¾		
Butte Copper	5	5	5	5		
Butte & Sup	23	22¾	22¾	23		
By Prod Coke	81¾	81¼	81¼	81¾		
Byers	74¾	73¾	73¾	74¾		
Calif Packing	61	60¾	60¾	61		
Calumet & Ariz	73¾	73	73	73¾		
Calif Petr	24¾	24¼	24¼	24¾		
Can Fairbanks	15	14¾	14¾	15		
Can Pacific	184	183	184	184¾		
Cen Leather	17¾	16¾	16¾	18¾		
Cen Leather pf	76	76	76	76		
Cent Ribbon	14¾	14¼	14¼	14¾		
Cerro de Pas	60¾	60¼	60¼	61¾		
Chi Great West	15¾	15¼	15¼	15¾		
Chi Mil & St P	10¾	10¼	10¼	11		
Chand Cyc pf	61	61	61	61		
Ches & Ohio	185¾	181½	185¼	184		
Chi & Alton	8	8	8	8		
Chi & Alton pf	21¾	21¼	21¼	21¾		
Chi & E Ill pf	60¾	57¾	60¾	59		
Chi Gt Wes	19¾	19¼	19¼	19¾		
Chi Gt Wes pf	45¾	45¼	45¼	45¾		
Chi M & St P	14¾	14¼	14¼	14¾		
Chi N W	87¾	87¼	87¼	87¾		
Chi R I	107¾	105¾	106¾	106½		
Childs Co	25¾	25¼	25¼	25¾		
Chile Copper	35¾	35¾	35¾	35¾		
Chrysler	46¾	45¾	46	46		
Coca Cola	173¾	172¾	173¾	173¾		
Collins & A	88¾	88¾	88¾	88¾		
Colo Fuel & I	60¾	59¾	60¼	60¾		
Colo & Southern	117¾	117¼	117¼	119		
Comm Solvents	75	73¾	74¾	74¾		
Cal Gas & E	69¾	69¼	69¼	69¾		
Con Mer Mfg	365	360	363½	364½		
Con Distrib	15¾	15	15	15¾		
Congoleum	23¾	23¼	23¼	23¾		
Consol Cigar	80	79¾	79¾	80¼		
Consol Gas	104	103	103¾	104		
Comm Credit	74	73½	73	73½		
Congress Cigar	61¾	60¾	60¾	60¾		
Cont Bakery A	47	29¾	30½	30½		
Cont Bakery B	41	40¾	40¾	40¾		
Cont Bak pf	84¾	83½	84¼	84¾		
Con Textiles	5¾	5½	5½	5¾		
Cont Insurance	74	73¾	73	73¾		
Conti Motor	12¾	12	12	12		
Corn Prod	58¾	58¼	58¼	58¾		
Cosden	12¾	12¾	12¾	12¾		
Crucible Steel	88¾	87	88¾	88		
Cuba Cane	9¾	9¼	9¼	9¾		
Cuba Cane pf	43¾	42¾	42¾	43¾		
Cuban-Amer	26	25¼	26	25		
Cudahy Pack	44¾	44¼	44¼	44¾		
Davison Chem	33¾	32¾	32¾	32¾		
Del & Hudson	210¾	207½	208¾	208½		
Del Lack & W	87¾	87¼	87¼	87¾		
Del Edison	152	151½	151¾	153		
Dodge Bros	23¾	23¼	23¾	22¾		
Dodge Bros pf	93¾	93¼	93¼	93¾		
Dome Mines	73¾	73	73¼	—		
Douglas Pec	74¾	74	74¼	—		
Dupont de N	245	243½	244	243¾		
Eastman Kod	146½	146½	146¾	147¼		
Edison Elec	274	274	274	274		
Elec Boat	20	19½	19½	20¼		
Elec P & L	22¾	22	22¼	22¾		
Elec Storage	67¾	67¼	67¼	67¾		
Elec s Battery	70¾	70	70¼	70¾		
Erie Railroad	30¾	30¼	30¼	30¾		
Erie 1st pf	37¾	37¼	37¼	37¾		
Erie 2d pf	28¾	28¼	28¼	28¾		
Erie Stm Sh	27¾	27¼	27¼	27¾		
Fairbks Morse	70¾	69¾	69¾	70¾		
Fairbks M	49¾	49¼	49¼	49¾		
Federal L & T	44¾	43¾	43¾	43¾		
Fed L & T pf	93¾	93¼	93¼	93¾		
First Nat Stk	21	21	21	21		
Fisk Rubber	17¾	16¾	17	17¾		
Fisk Rubber pf	56¾	56¼	56¼	56¾		
Foundation Co	70¾	69¾	69¾	69¾		
Fox Film	69¾	68¾	68¾	69¾		
Freeport	67¾	65¾	67	67¾		
Gabriel Snubb	41¾	41¼	41¼	41¾		
Gardner	10¾	10	10	9¾		
Gen Am Tank	49¾	49	49	49		
Gen Asphalt	75¾	74¾	74¾	75¾		
Gen Gas & E	42¾	41¾	41¾	42		
Gen Cigar	59¾	58¾	59¼	59¾		
Gen Electric	97¾	96¾	96¾	97¾		
Gen Motors	195¾	194	196	196¾		
Gen Motors pf	123¾	123¼	123¼	123¾		
Gen Ry Sig	111¾	110	110¾	110¾		
Gimbel Bros	44	43	43¾	44		
Glidden Co	43¾	43¼	43¼	43¾		
Gold Dust	54¾	53¾	54¼	54¾		
Goodrich Tire	115¾	114¾	115¼	115¾		
Goodyear pf	115¾	115¼	115¼	115¾		
Gen Stk Hos	64¾	64¼	64¼	64¾		
Granby	42¾	42¼	42¼	42¾		
Gt Nor Ore	19¾	19¾	19¾	20		
Gt Northn pf	89¾	89	89¾	89¾		
Gt West Sug	126½	125¾	125¾	127¼		
Greene Can	47	46¾	46¾	47¾		
Gulf McNor	73¾	73¼	73¼	73¾		
Gulf St Stl	52¾	52¼	52¼	52¾		
Guant Sug	10¾	10¾	10¾	10		
Hartman Cp B	18¾	18¼	18¼	18¾		
Household Pr	51	50*	50*	51		
Houston Oil	140	138¾	137½	138		
Howe Sound	34¾	33¾	33¾	34¾		
Hd & Mn RR	68¾	67¾	68	68¾		
Hudson Mot	34¾	33¾	33¾	34¾		
Hupp Motor	20¾	20¾	20¾	20¾		
Ill Central	128	126	126	126¾		
Independ Oil	18¾	18¾	18¾	18¾		
Int Shiver	166½	164	164	166¾		
Inland Steel	45¾	45	45	46		
Int Match pf	72¾	72¼	72¼	72¾		
Inspiration Cp	17¾	17¾	17¾	17¾		
Interb Rubber	13¾	13¾	13¾	13¾		
Int Harvest	145	143¾	144	143		
Int Business	84	83¾	83¾	84		
Intrb Rap T	38	38	38	38¾		
Int Cement	62¾	61½	62¾	62¾		
Int Com Eng	44	43¾	44	43¾		
Int Mer Marp	45¾	44½	45	45		
Int Nickel	64¾	63¾	63¾	63¾		
Int Paper	41¾	40¾	40¾	40¾		
Int T & T	139¾	138	139	139¾		
Jewel Tea	64¾	63¾	64¼	64¾		
Johns Manv	93¾	92¾	93¼	93¾		
Jordan Motor	19¾	17	17	18¾		
Kan City & So	55¾	55¼	55¼	55¾		
Kayser & Co	56	55¾	55¾	56		
Kelly Sprngfd	22½	21½	22¼	22		
Kennecott Cop	63	61¾	62	62¾		
Kraft Cheese	53	53	53	53½		
Kresge Co	32¾	32½	32½	32¾		
Kelly Ost	23¾	23¼	23¼	23¾		
Lambert	76¾	76¼	75¾	77		
Lehigh Valley	122¾	121	121¾	122¾		
Lehigh P Cem	34¾	34¾	34¾	34¾		
Liggett & M	123	122	123	123		
Liggett Ser B	118¾	117	117	118¾		
Lima Locomo	71¾	70	71	71¾		
Liquid Carbo	54	54	54	54¾		
Loew's Inc	55¾	55¼	55¼	55¾		
Lorillard Co	6¾	6¾	6¾	6¾		
Louisiana Oil	12¾	12¾	12¾	13¾		
Ludlum Steel	24¾	24¼	24¼	24¾		
Mack Trucks	116¾	116¼	116¼	117¾		
Magma Copper	34¾	34¾	34¾	33¾		
Mallinckrodt	74¾	74¼	74¼	74¾		
Manhat Shirt	24¾	24¼	24¼	24¾		
Marland R Sup	68¾	68¼	68¼	68¾		
Mn El Ry&Lt	47¼	47¼	47¼	48		
Maracaibo Oil	13¾	13¾	13¾	13¾		
Marland Oil	37¾	36¾	36¾	37¾		
Mathieson	104	102¾	103¾	103¾		
Mavis Bot Sup	32¾	32¼	32¼	32¾		
Maytag	30	29¾	29¾	30¼		
Mex Seaboard	54¾	53¾	53¾	54¾		
Mid Cont Pet	31	30¾	30¾	31¾		
Middle Sts Oil	2¾	2¾	2¾	2¾		
Mo Kan & Tex	46¼	45¾	45¾	46¼		
M K & T pf	104¾	103¾	103¾	104¾		
Mo Pacific	54¾	53	54	54¾		
Mo Pacific pf	104¾	104¼	104¼	104¾		
Montana Pow	101¾	100¾	100¾	100¾		
Montgy Ward	66	65¾	65¾	66		
Motion Picture	10	10	10	9¾		
Motor Meter A	35¾	35¼	35¼	35¾		
Motor Wheel	25¾	25¼	25¼	25¾		
Mother Lode	3	3	3	3		
Murray Body	33¾	32¾	33	33¾		
Nash Motors	63¾	61¾	63¼	63¾		
Nat Acme	134¾	131¾	132¾	133¾		
Nat Cash Reg	43¾	43¼	43¾	43¾		
Nat Dairy wi	83¾	82¾	83¼	83¾		
Nat Dairy	83¾	82¾	82¾	83¾		
Nat Dept Str	25	25	25	25		
Nat Distill	25¾	25¼	25¼	25¾		
Nat En & Spg	30¾	27¾	29¾	28¾		
Nat Lead	198	197	198	198		
New R & Pitt	32¾	32¼	32¼	32¾		
Nat Supply	80¾	78½	79¼	80½		
Nev Cons Cop	14¾	14¼	14¼	14¾		
N Y Air Brake	46¾	45¾	45¾	46¾		
N Y Central	152¾	150¼	151¾	151¾		
NYC & StL	123¾	119½	121¾	120¾		
NYC&StL pf	96¼	96¼	96¼	96¼		
Niagara Hud P	27¾	27¼	27¼	27¾		
Norfolk & W	178¾	178¼	183¾	180¾		
North Am Co	51¾	51¼	51¼	51¾		
North Am pf 52	51¾	52	51¾	51¾		
Nor Pacific	88¾	87¾	88¾	88¾		
Northern Pac	87¾	87¼	87¼	87¾		
Omnibus Corp	15¾	14¾	15¾	15½		
Orpheum Cir	20¾	20¾	20¾	20¾		
Otis Elevator	129¾	127	129¾	127		
Otis Steel	10¾	10	10	10		
Pacific Coast	19¾	19¾	19¾	19¾		
Owens Bottle	79	79	79	—		
Pac Gas & El	38	38	38	37¾		
Pac Oil	41	41	41	40¾		
Packard Motor	37	36¾	36¾	36¾		
Palge-Detroit	33¾	33¼	33¼	33¾		
Pan-Am Pet	57¾	57¼	57¼	57¾		
Pan-Am Pet B	58	57¾	58	58¾		
Panam West	58¾	58¼	58¼	58¾		
Park & Tilford	25¾	25¾	25¾	25¾		
Pathe A	45¾	45¼	45¼	45¾		
Patino Mines	22¾	22¼	22¼	22¾		
Peerless Mot	27¾	26¾	27	26¾		
Penn Ry Coal	43	41	43¾	43¾		
Peoples Gas	140	140	140	141¾		
Pere Marq	139¼	135¾	137¾	136		
Phelps Dodge	47¾	47¼	47¼	47¾		
Phila & R C & I	32¾	32¼	32¼	32¾		
Phillips Petrol	43	43	43¼	43¼		
Phillip Morris	30	30	30	—		
Phoenix Hos	44¾	44¼	44¾	45¾		
Pierce Arrow	16¾	16	16¾	16¾		
Pierce Ar pf	70¾	70	70	70		
Pierce Petrol	11¾	11¾	11¾	11¾		
Pitts Coal	45¾	45¾	45¾	44½		
Penick & Ford	26¾	26¼	26¼	26¾		
Penick & East	21¾	21¼	21¼	21¾		
Pitts & W Va	170¼	168¼	170¼	170		
Pittsburgh Coal	100¾	100	100¾	100		
Pressed St Car	57¾	57¼	57¼	57¾		
Prod & Ref	30¾	29¾	30¾	30½		
Pub Serv C&G	85¾	85¼	85¼	85¾		
Pullman Co	195¾	190¼	194¾	191¾		
Punta Alegre	35¾	34¾	34¾	35¾		
Pure Oil	26¾	26¼	26¼	26¾		
Purity Bak B	72¾	70¾	70¾	73¼		
Radio Corp	49¾	47¾	49	48¾		
Reading	118¾	116¾	118¼	117½		
Real Silk Hos	36¾	34	34	36¾		
Remington R	34¾	34¼	34¼	34¾		
Replogle Steel	11¾	10¾	11¾	10¾		
Rep Iron & S	47¾	46¾	46¾	47¾		
Reynolds Tob B	136	136	136	135¾		
Schulte Stores	32	32	32½	32		
St Jos Lead	43¾	43¼	43¼	43¾		
St L & S F	113	112¾	113	113		
St L & S F pf	99¾	99¾	99¾	—		
St L S W	32¾	32¼	32¼	32¾		
Safety Cable	60¾	59	60¾	58¾		
Savage Arms	53	53	53	53¾		
Seaboard Air	32	31¾	31¾	32		
Seabd A L pf	37	37	37	37		
Sears Roebuck	53¾	53¼	53¼	53¾		
Shattuck F G	41	41	41	41¾		
Shell Union O	27¾	27¼	27¼	27¾		
Sinclair Oil	17	16¾	17	17		
Simmons Co	47¾	46¾	46¾	47¾		
Simms Petrol	15¾	15¾	15¾	15¾		
Skelly Oil	26¾	25¾	26¼	26¾		
Sloss Sh S & I	124¾	124¾	131	—		
Southern Pac	114¾	113¾	113¾	114¾		
So Cal Edison	34¾	34¼	34¼	34¾		
So Dairy A	17¾	17¾	17¾	16¾		
So Dairy B	9	9	9	8¾		
So Pacific	113¾	113	113	113¾		
Southern Ry	128¾	126¾	127¾	127		
Spicer Mfg	28¾	28¼	28¼	28¾		
Std Gas & El	35¾	35¼	35¼	35¾		
Std Oil Calif	53¾	53¾	53¾	53¾		
Std Oil Ind	37¾	37¼	37¼	37¾		
Std Oil NJ	39¾	39¾	39¾	39¾		
Sterling Prod	103¾	103	103¾	103		
Stand Mill	8¾	8¾	8¾	8¾		
Stewart-W Sp	61	60¾	60¾	61		
Studebaker	52¾	51¾	52¾	51¾		
Submarine B	7¾	7¾	7¾	7¾		
Sun Oil	31¾	31	31¼	31¾		
Superior Oil	4¼	4¼	4¼	4¼		
Swift & Co	135¾	135	135	135¾		
Texas Co	47¾	47¾	47¾	47¾		
Texas Gulf Sul	83¾	83¼	83¼	83¾		
Tex Pac L Tr	22	20¾	21¾	20¾		
Tex & P C & O	124¾	121¾	123¾	123¾		
Tex & Pac R	175	175	175	175		
Timken R B	99¼	97¼	98½	97¾		
Tobacco Prod	97¾	97¾	97¾	97¾		
Tob Prod A	111¾	111¼	111¼	111¾		
Transcontl Oil	5¾	5¾	5¾	5¾		
Underwood T	85¾	85	85	85¾		
Un Bag & P	57¾	57¼	57¼	57¾		
Union Carb	121	119¾	120	120¾		
Un Oil of Cal	43¾	42¾	42¾	43¾		
Union Pac	176¾	174¾	177¼	177		
United Alcohol	45¾	45	45¾	45¾		
United Drug	139	139	139¾	139¾		
United Fruit	214¾	214¼	214¼	215¾		
U S Cast I P	90	88	88	90		
U S Ind Alco	62¾	62¼	62¼	62¾		
U S Rubber	81	80¾	80¾	80¾		
U S Rub 1st pf	120	119¾	119¾	120		
U S Smelt	48¾	48¼	48¼	48¾		
U S Steel	174¾	173¼	174¾	172¾		
U S Steel pf	124¾	123¾	124¾	123¾		
Utilities Pr & L	23	21½	22	22		
Vanadium	46¾	45¾	45¾	47		
Va Car Chem	57¾	57¼	57¼	57¾		
Vic Talk Mch	36¾	35¾	35¾	36¾		
Vich Chem	57¾	57¼	57¼	57¾		
Vindcu	58¾	58¼	58¼	58¾		
Wabash R R	69	68	68¾	69		
Wabash pf A	95	95	95	95		
Walworth	54¾	54	54¼	54¾		
Ward Bak B	22	21¾	22	21¾		
Weber & Hbr	36	35¾	35¾	36		
Warner Pic	36¾	35¼	35½	36¾		
Warner Bros	85	85	85	84		
Western Md	85¾	85	85¾	84¾		
Westn Md 2 pf	61	57	60	59		
Western Pac	31	30½	31	30½		
West Pac pf	59¾	59	59¾	59¾		
Westing's El	76¾	76¼	76¼	76¾		
Wheel & L E	90	90	90	—		
Wh & L E pf	95	95	95	—		
West A B	164¾	162	163¾	163½		
White Eagle	25¾	25¼	25¼	25¾		
White Motor	49¾	47¾	48¾	49¾		
Wh Sew Mch	31¾	30¾	30¾	30¾		
Wh Sew M pf	58¾	58¼	58¼	58¾		
Willys-Over	20¾	20¼	20¼	20¾		
Willys-Over pf	70	70	70	70		
Wilson & Co pf	65	65	65	66		
White Rock	32¾	32¾	32¾	32¾		
Woolworth	144¾	142¾	142¾	144¾		
Worthington	40¾	38¼	40	39¾		

NEW YORK BOND MARKET

New York bond sales were:							
Sales in $1000	High	Low	Latest				
7 Amer Agr Chem 7½s	106	106	106				
6 Amer Smelt 5s	101½	101½	101½				
5 Amer Sug 6s	103½	103½	103½				
2 Amer T&T 33s	107½	107½	107½				
30 Am T&T 4½s	104½	104½	104½				
2 Anaconda Cop 7s '30	108½	108½	108½				
13 Anaconda Cop 6s '53	104	103¾	104				
35 Andes Cop Min 7s	105½	104½	104½				
23 Angl-Nrl Loan 7s '49	104½	104	104½				
10 Arm & Co of Del 5½s	92¼	92	92¼				
88 At T & Santa Fe 4s	103	102¾	103				
$000 Balt & O ref 5s	95	94½	95				
6000 Balt & O 4½s	103¾	103¾	103¾				
15 Beth Stl con 6s A	104½	104½	104½				
24 Bklyn Man Tr 4s	87¾	87¾	87¾				
5 Central Pac 4s	93	93	93				
23 Chesapeake & O 4½s	97	96¾	97				
2 Central Leather 5s	97	97	97				
10 Chi Rock Isl 4½s 1952	87	87	87				
30 Chic & G W 5s	104½	104½	104½				
4 Chic & E Ill 5s	87	87	87				
38 Chi Mil & St P 4s	87	87	87				
11 Chi Rl & Pac 4½ 34	94½	94½	94½				
$8 Chic & West Ind 5s	94	94	94				
26 Cities Ser Pow 6s A	100¾	100¾	100¾				
5 Colo Fuel & Iron 5s	100½	100½	100½				
7 Cuba Cane Sug deb 8s	100½	100	100

CHIEF OUTLINES LABOR WAR ON INJUNCTION

New York, May 25 (A.P.).—Legislation to protect labor "against the abuse of the writ of injunction" by Federal and State courts will be sought in Congress and State Legislatures by the American Federation of Labor, William Green, president, declared today before the Bankers' Club of New York.

Declaring no nation can succeed in industrial competition unless labor, like industry and capital, is permitted to organize, Green said labor was unable to reconcile itself to recent court decisions upholding injunctions in labor disputes. He added that labor "could not abide by these decisions and live and function."

"In such a dilemma what can labor organizations do?" he asked. "To obey these injunctions means annihilation, to violate them means persecution and punishment. Labor protests against being placed in such a position.

He asserted that aside from "the destructive effects which injunctions have upon activities of organized labor," they impose great financial burdens because they entail long and costly court proceedings.

"We have long believed that the Sherman anti-trust law was a barrier to industrial, economic and agricultural development," he said. "It has not prevented growth and expansion of big business but in addition to hampering labor it has served to restrict and circumscribe legitimate business."

AFTER THE SHAMPOO

to remove dust, dirt and foreign matter from the hair and scalp—the next step is the use of a good stimulating hair tonic to close the pores and increase the circulation.

Newbro's Herpicide

is made especially for this purpose. It also removes dandruff, allays itching and stops falling hair. Does not stain or dye.

Just rub Herpicide thoroughly into the scalp with the finger tips—then use daily or as needed.

You'll Like It

Druggists sell it—Barbers apply it—under a "Money Back" Guarantee.

IT'S ALL IN THE WALTZ

NOT A TAXI DANCE

Sighing waltz strains have unmistakable effect on Carmel Myers as Jerry Miley glides with her in "The Understanding Heart," a Peter B. Kyne film coming next Monday to Loew's Orpheum.

POLICE 'ADONIS' LOSES MATE

New York, May 25 (I.N.S.).—Annulment of marriage was granted today to Claire Suggs of Buffalo, wife of George Sylvester Wandling, "Adonis" of the New York police force. The annulment order was signed by Supreme Court Justice Richard H. Mitchell.

Mrs. Wandling denied she had deserted her husband for another man shortly after their marriage. She said she and Wandling had lived together only six weeks. She left him because she was told Wandling's divorce from Elizabeth Frances Ingraham MacVitty Wandling, opera singer, was not legal because it was obtained in Illinois where Wandling had no residence.

MAINE DOCTOR HELD FOR MURDER FREED ON BAIL

Augusta, Me., May 25 (A.P.).—Justice Warren C. Philbrook today allowed Dr. Charles K. Donnell of Lewiston, charged with murder, to be released on bail of $10,000.

WANT $500,000 FOR STREETS

Mayor Nichols, at the next meeting of City Council, a week from Monday, will ask for an emergency appropriation of half a million dollars to provide for street construction and repairs.

This was the graphic answer of the Mayor today to the criticism of General Francis Peabody, vice-president of the Boston Workhouse Relief Association, who, at the annual dinner of the association declared Boston's streets were "dirty, poorly paved and a hardship on horses, pedestrians and taxpayers alike."

The Mayor refused to discuss General Peabody's speech, but he announced he would make every effort to secure the half a million dollars for street work.

At City Hall it was pointed out the Mayor originally asked for $950,000 for street repair and improvement work.

"What Boston needs is a million dollars spent on its streets," the Mayor told his interviewers.

The Mayor also announced he would use police effort to see that Boston's streets are kept as free of dirt as possible during the Summer months.

SCHOOL PRINCIPAL HELD, SAILOR GETS PROBATION

Frederick A. Chapman, principal of the Noah Torrey School, Bridge Braintree, was held in $300 for the Grand Jury in Quincy Court today, following arraignment on a serious charge.

In the same case, Edwin Hedwig, Jr., second-class seaman on the U. S. S. Detroit, was placed on probation for a year by Judge Allen F. Avery. Hedwig's ship sails from Boston on Friday.

According to testimony, Chapman, a married man with a family, and the sailor were arrested early today on the Quincy Shore reservation by Officers Sullivan and Conley of the Metropolitan District police.

FLIER SAYS PASSENGER DISOBEYED HIS ORDERS

Claim that Miss Ruth W. Hamilton of Arlington disregarded his advice that she not unbuckle the safety strap holding her in his plane's cockpit was made today in Superior Court by Edward T. O'Toole of Wilbrop, defendant aviator in a $10,000 suit brought by her for injuries sustained in his ship. Judge Weed, in the jury waived session, took the case under advisement.

The girl contended that she did not see the propeller, nor did she hear the engine turning over.

FIFTY-FIVE GAMBLERS ARE ASSESSED $5 EACH

Fifty-five gamblers, taken by the Boston police in a series of raids conducted today, were fined $5 each by Judge Sullivan in Municipal Court. Thirteen men were taken in a raid on Bosworth place. Nineteen were found in a gambling place on Washington street in the South End and 23 were found in a gaming room on Charter street in the North End. All the men pleaded guilty to the charge of being present where gambling appliances were in operation.

TWO ESCAPE DEATH WHEN CAR PLUNGES INTO RIVER

Lawrence, May 25 (A.P.).—Eugene Delahurerniage and William Poirier, both of Amesbury, escaped death early today when their automobile plunged from the causeway at Centreville, Salem, N. H., tore down an embankment and dropped into the Spicket river. Both men escaped from the submerged car. Delahurerniage was placed under arrest on charges of operating a motor vehicle without license or registration.

ABANDONS BAY STATE CAR AND ALE; ESCAPES ARREST

St. Albans, Vt., May 25 (A.P.).—A 25-yard race to the border won freedom for the driver of a Massachusetts car at Chanan, customs headquarters was advised today.

The driver, about to be arrested by a patrolman, jumped from the machine and beat the officer in a foot race to the Canadian line. He abandoned his machine, of expensive make, and it had 674 bottles of ale in it. The registration number is 582,633.

REV. DR. VAN ALLEN SAILS ON MARTHA WASHINGTON

After a two-weeks' siege in the Deaconess Hospital, Rev. Dr. William H. van Allen, rector of the Church of the Advent, today boarded the Cunard line steamship Martha Washington at Commonwealth Pier, among a large number of Bostonians sailing for a Mediterranean cruise.

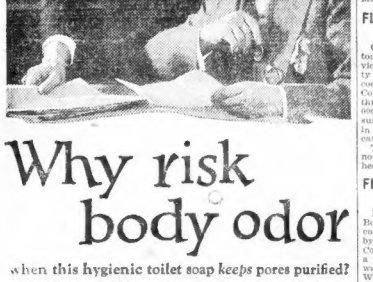

Why risk body odor

when this hygienic toilet soap *keeps* pores purified?

STRANGE how quickly we notice body odor in others, yet so rarely know when we offend.

Though we may not seem to perspire at all, our pores constantly give off odor-causing moisture.

Yet it's easy to avoid embarrassment—use *Lifebuoy*. So refreshing millions bathe with it every day. It gives lasting freedom from body odor.

Keeps complexions *healthy*

A healthy skin is a clear, fresh *glowing* skin. And just as Lifebuoy's antiseptic lather purifies body pores, so does it purify face pores, keeping complexions soft, smooth and *healthy* looking.

Better still, it helps protect against disease—by removing unseen germs from hands.

Lifebuoy's clean, hygienic scent —which quickly evaporates after rinsing—tells you it gives *greater* safety. Yet Lifebuoy costs so little. It is orange-red, the color of its pure palm-fruit oils. Get it today.

Lever Bros. Co., Cambridge, Mass.

Lifebuoy

HEALTH SOAP

for face·hands·bath removes germs, too

An Attractive Apartment

5 AND 6 ROOMS — Near Mission Church; electric lights, back stairs, rent $40-$45 per month. No objection to children. Arthur P. Pearce, Jr., 13 State St.; Dorchester 2855.

This is one of the many apartments listed in today's Classified Ads. See Classification 97, on the next-to-the-last pages of this newspaper.

PRESBYTERIAN BODY IN ROW ON DOCTRINE

San Francisco, May 25 (A.P.).—The prospect of a battle in the General Assembly of the Presbyterian Church in the U. S. A., which opens here tomorrow, over the administration and doctrinal controversy involving Princeton Theological Seminary, seemed today with the announcement of Dr. Clarence Macartney, former moderator of the church, that his following would oppose adoption of a special committee report on the school.

Dr. Macartney, a director of the seminary, declared the controversy was definitely one between the "so-called liberal and conservative factions in the church."

"I and my associates are here to carry our fight for Princeton to the floor of the assembly," he continued. "We will oppose adoption of the report and the proposed reorganization."

Dr. Macartney asserted that, until the doctrinal dispute arose over Dr. Harry Emerson Fosdick there were no serious difficulties at Princeton, but then it was clear the board would take a strong hand "to uphold the purity of church doctrines."

The report of the special committee recommends a single board of control in place of the existing board of trustees and board of directors, and that the appointment of Professor J. Gresham Machen to the chair of apologetics be not confirmed.

Dr. Macartney warmly defended Machen as a man of great distinction in his field.

When the committee on marriage and divorce met yesterday to consider the proposed elimination of wilful desertion as an approved ground for divorce it was unable to come to an immediate agreement and action was postponed until next November.

RAJAH RABOID TO STAY IN HUB ANOTHER WEEK

Rajah Raboid, the Oriental wonder-worker, whose feats of mind reading and legerdemain have mystified audiences at the Washington Street Olympia, has been retained at that house for another week.

He has been answering all sorts of questions put to him by the theatre patrons and has subjected himself to severe tests of mentality in other places throughout the city. Because of the public's interest in these exploits, the mystic gentleman is staying for the rest of this week.

BOX OFFICE GIRLS TO RUN MAY DANCE TONIGHT

Helen Schriber of Everett and Mary Powers of Jamaica Plain, for a number of years connected with the box office in one of Boston's downtown theatres, have arranged for a May dance tonight, those of past years having been so successful.

Both Miss Schriber and Miss Powers are charming young ladies and have a host of friends. It will be held at the Brighhelstone Club in Brighton, with Lew Hafferman's Country Club Orchestra furnishing the necessary jazz.

DELIGHTFUL PROGRAM FOR THE POPS TONIGHT

Alfredo Casella has compiled the following program for the Pop concert in Symphony Hall tonight:

Dance and Aria for the Lute (freely arranged) ..... Respighi
Harold Bloch violin, harp, organ, and strings
Minuet from Serenet ..... Boccherini
Overture to "Cinderella" ..... Rossini
Khori'ankh ..... Szulc
Fantasy on Two Serbian Themes
Rimsky-Korsakov
Suite from "The Fire-Bird," a danced legend ..... Stravinsky
Third Slavonic Dance ..... Dvorak
"Spring," for string orchestra ..... Grieg
Second Hungarian Rhapsody ..... Liszt

Fuller and Allen Absent

For the first time in years, a meeting of the Governor's Council was held at the State House without the attendance of the Governor or Lieutenant-Governor. Both were busy on the Sacco-Vanzetti case. Councillor Charles S. Smith presided.

MID-WEEK MOTOR NEWS

BY J. HERBERT DODGE, Automobile Editor

WHIPPET NO. 100,000

JUST OFF ASSEMBLY LINE

John N. Willys, president of the Willys-Overland, Inc., was on hand at the factory to receive it. He is shown in the photo with the car in front of the company's administration building in Toledo.

OAKLAND PUTS OUT NEW CAR

Pontiac, Mich., May 25.—The Oakland Motor Car announces the Pontiac Six DeLuxe Delivery Chassis, without body, in addition to the two models, with screen and panel bodies, already introduced. While the screen and panel body types meet most business requirements, certain fleet and other types of bodies, and it is to such users that the chassis is offered.

This chassis has the famous Pontiac Six engine. Interchangeable bronze-backed bearings, large piston pins, ironed cylinders, and a lubrication system which circulates 250 gallons of oil per hour at an average speed of 25 miles per hour, are among the usual features. It has heavy duty type tires and heavier rear springs.

The ready acceptance of the Pontiac six DeLuxe Delivery cars with panel and screen type bodies now on the market promises well for the commercial chassis," said Dwight Horsey, general manager of the Oakland Motors Company of New England. "Users find much solid satisfaction in a six-cylinder commercial car because of its adaptability to traffic conditions, and lesser vibration in a "Six" which reduces wear and tear and results in longer life and lower costs. The Pontiac Six DeLuxe Delivery has proved itself highly reliably handled and very economical."

CADILLACS NOW HAVE ONE KEY FOR ALL LOCKS

"You can imagine the chagrin of the golfer driving up to the first tee to take his place in the foursome and discovering that his clubs are securely locked in the golf compartment of his car and that the key is in his other suit at home," said Albion Danforth, general manager of the Cadillac of Boston. "Also one can visualize the man delayed out in the country with a burned out light bulb, the extras in the tool box of his car and the key hanging in the garage some twenty miles distant."

"In the latest Cadillac and LaSalle lines, however, these old-style locks are 'out,' and out to stay. With one key operating the shift lock, extra tire lock, tool box, ignition, carrier and doors, the nuisance of forgetting the large key ring has been eliminated and the accident who has the one key necessary to get the car out of the family garage, has access to whatever may be locked up in any of the car's compartments.

DODGE MOTOR SAVES GAS

"If this new engine gives the car so much more power and greater acceleration, how can the car, at the same time, deliver more miles to each gallon of gasoline?" This question is frequently asked by persons inspecting the new motor recently brought out by Dodge Brothers, according to C. F. Mussey, of the Henshaw Motor Company, Dodge Brothers dealer in Boston.

"The answer," says Mr. Mussey, "is simple."

"Instead of building a larger engine or speeding it up, the Dodge Brothers engineers have made improvements in the carburetor, the intake manifold and the cylinder head. It was found that heating the manifold with water from the cylinder jackets was not economical and consequently a new method was devised, whereby the manifold is made shorter than formerly and a section is heated to a temperature much higher than that of the water in the jackets by being brought in close proximity to the exhaust.

"The first advantage of this construction is the increase in power, acceleration and in smoothness of performance which comes from a more uniform and more completely vaporized mixture. A second advantage and one of great importance, is that the engine is remarkably sure after it is started 'warms up' to such an extent that it develops full power and runs smoothly without the necessity of maintaining too rich a mixture by keeping the carburetor control button out. This gives a saving of fuel which, but for the exhaust heated section, would be wasted, and it prevents in a large measure the dilution of oil which results when liquid fuel is drawn directly into cold cylinders."

HEAVY DEMAND FOR NEW NASH COUPE

Dealers report an unusually heavy demand for the new Nash 4-passenger coupe. Those who have seen it say the 4-passenger coupe is the "most perfect specimen of Nash body craftsmanship" ever presented to the public.

The coupe has a low forward-sweeping body, French-type hood and roof, and a graceful nickel-mounted rear deck. The deep, broad driving seat has all the appearance and comfort of a luxurious davenport. It is upholstered in dark green mohair, tufted. The wide doors, side walls and head-lining are trimmed to match.

WHIPPET HITS NEW RECORD

Toledo, O., May 25.—When the one-hundred thousandth Whippet rolled off the assembly line at the Willys-Overland plant, John N. Willys, president of Willys-Overland, Inc., was on hand together with other executives of the company to receive the car.

The completion of this car sets a new production record in the industry for a new car in its first year.

Mr. Willys commented on this new achievement as "a marked indication of the general prosperity of this new type of automobile in all sections of the country."

Actual production work on the Whippet models was started by Willys-Overland on May 12, 1926, and the first of these new cars was ready for delivery late in June. By reaching the 100,000 mark in less than a year's production period, the Toledo manufacturer has accomplished a record outstanding in the annals of the automobile industry.

PEP BRAND
MALT EXTRACT
The original Hop-Flavored Malt Extract of New England—100% pure. Sold at all First National Stores, Inc., and other good stores.
HEINZ
PEP BRAND
MALT EXTRACT
THE STANDARD OF THEM ALL

On Holiday Trips

Comfort—Safety—Mileage With

FISK BALLOON CORDS

On Memorial Day and on all other days you will enjoy smooth safe rides on Fisk Balloon Cords. At the end of the summer when the mileage has piled up, you will begin to realize why millions of motorists praise the long, long wear of Fisk Balloon Cords.

New England Industries Support You
Support New England Industries

Fisk Tires are made and sold in New England

BOSTON AUTO TIRE EXCHANGE
304 COLUMBUS AVE.

"FISK SAYS IT WITH MILEAGE"

FISK

A NEW CHAPTER IN DODGE BROTHERS HISTORY

20% Greater Gasoline Mileage!
and Many Other New Features

20% more gasoline mileage is precisely what you can expect from Dodge Brothers remarkable new motor.

15% more power, too—20% faster get-away!

Silence unknown before in an engine of this type—and smoothness that thrills!

New standard gear-shift transmission—new hot-spot manifold—new silent-action clutch—new finger-tip steering unit—new oiling and cooling systems—and 24 other vital improvements.

Drive the car today and appraise at first hand the brilliance of this achievement.

Notice the charming new color effects, too—and the smartness of the body lines.

See, also, the fleet and stylish new Convertible Cabriolet with rumble seat, the latest addition to Dodge Brothers line.

Standard Sedan, $893; Special Sedan, $945; De Luxe Sedan, $1075; Sport Roadster, $975; Convertible Cabriolet, $955; Special Coupe, $895 At Detroit

HENSHAW MOTOR CO
989 COMMONWEALTH AVE. BOSTON
Open Evenings

PROBING NEW REPORT ABOUT NUNGESSER

St. John's, N. F., May 25 (A.P.)—The Danish schooner Albert, arriving at Belleoram, reports that an airplane was sighted 30 miles off Cape Pine on Monday, May 9, the day Captain Nungesser and Coli were reported to have been sighted near Harbor Grace in the attempted non-stop flight from Paris to New York. The report is being further investigated by the government.

Cape Pine is a few miles southeast from Chic Race, the southeastern tip of Newfoundland. Belleoram is on the Newfoundland coast near St. Pierre.

Slowly but surely the uncared for watch is ruined. Regular attention is essential to satisfactory time keeping. Have your watch cleaned, oiled and regulated by our watchmakers. Prices Reasonable
OPEN SATURDAY EVENINGS
W. E. B. Horn Co.
425 Washington St.
Jewelers
since 1839

DO IT TODAY
BRASS BEDS repaired, replished; only brass bed info. in East. Star Metal Bed Co., 583 Harrison Ave. Hancock 3726

This is one of the several furniture repairing concerns listed in today's Classified Ads. Turn to Classification 30, on the next-to-the-last pages of this newspaper.

7 FERNCROFT GIRLS AND 10 MEN FINED

Salem, May 25.—Twenty-four defendants, nine of them girls, lined up in court today, some charged with dancing at Ferncroft Inn on a Sunday, others charged with participating in a public diversion and selling liquor.

Fourteen, including seven girls, pleaded guilty to participating or dancing, and paid fines of $5 each; three went on trial, were found guilty of dancing and had their cases filed on payment of $5 costs, and the cases of the seven others were continued to June 1.

The latter are William McLaughlin, manager of the inn; Harry A. Barry and John Petrios, waiters, and John Cooper, Robert Folsom, Joseph F. Shallow and Warren Keefe, orchestra members.

McLaughlin is charged with maintaining a public diversion on the Lord's Day, the waiters with selling liquor and the orchestra men with participating.

It was stated in court that it was impossible to serve summonses on four other prospective defendant-dancers, who gave their names as Clara Demara, Margaret Vail, George Horner and Bebe Nelson.

Those who pleaded guilty and paid $5 fines are: George E. Drake, Joseph W. Rose, Katherine Rose, Raymond J. Hall, Robert Gilkie, Emma Steiner, Ruth Seigal, Doris Seigal, Manuel Seigal, Jean Friedman, Sam Friedman, Evelyn Hodsman, Louis Keezer and Helen Murphy.

Dorothy Chamberlain of Chamberlain avenue, Revere; Irene Fortin of Sherman avenue, Nahant, and Walter D. Pecitt of Delano avenue, Revere, were the three who pleaded not guilty and went to trial.

Lieut. James Hughes of the State Constabulary, stationed at Framingham barracks, was prosecutor and had several officers as witnesses, among them Corporal William Buzzo of Concord Barracks and Sergeant Daniel Murphy.

Irene Fortin testified it was the first time she had ever been in a roadhouse and that her fright had been so great when the troopers rushed over to her table on the Sunday of the raid that she did not remember what they said to her.

The troopers testified they had seen the three dancing and that they previously had bought liquor from the waiters.

Silly Roxbury Effigy Puts "Busy Buzz" On Many Phones

A very silly busy wire caused a flurry in Roxbury today, several wires being busy, in fact, because of an effigy tossed across them.

The effigy, wearing a doll's head and clad in overalls, was sighted by many people at Parker street and Longwood avenue, but it was a mystery how the dummy got on the network of telephone and telegraph wires.

It would have taken a strong arm and a true aim to put the effigy there.

And nobody seemed to know anything about it.

RUSSIA WARNS OF REPRISALS

Continued from First Page.

organizations in London to fulfill the engagements already made, and demanded like treatment by British firms.

London, May 25 (A.P.)—Although it appeared obvious today that the Baldwin government was assured endorsement of its policy to sever relations with Soviet Russia it was not expected the decision would go unchallenged by the opposition.

The precise form in which the challenge will be given will be decided at a special meeting today of the Labor party, under the presidency of the former Labor Premier, Ramsay MacDonald, just returned from the United States.

The loss of Russian trade for an entire year will not equal the loss Great Britain suffered in three days in last year's general strike, said George Terrell, president of the National Union of Manufacturers, in an address today.

Mr. Terrell said that the Soviet government and Arcos, the Russian commercial organization, had been selling in England three pounds worth of Russian goods for every one pound worth they purchased.

"Consequently, the balance of trade and the benefit is entirely against us," he said. "The loss of our China trade brought about by the Soviets mean infinitely more to us than the Russian trade."

Premier Baldwin's statement in the House of Commons that Michael Borodin acted in China under direct orders from the Moscow government and his quotation of a telegram supporting his claim have strengthened reports that Chang Tso-Lin's raid on the Soviet embassy compound in Peking may have produced documents which encouraged the British raid upon Soviet House in London.

FORGER OUT OF ONE JAIL WILL GO TO ANOTHER

Arrested as he stepped off the Deer Island boat, James C. Dolan of Lowell pleaded guilty in Federal Court today before Judge James M. Morton to an indictment in 12 counts charging forgery of postal money orders and breaking and entering a postoffice.

He was put back for sentence, awaiting investigation of his record by Federal Probation Officer Richard McSweeney. According to Asst. U. S. Atty. John V. Spalding, Dolan broke into the Coldspring postoffice, near Lawrence, in June, 1925, and stole 10 money orders to which he formed the name of the postmaster, J. W. Fletcher. Dolan has just completed a term of 21 months for check forging.

PETER E. GILSON DEAD; WAS ANTIQUES EXPERT

Peter E. Gilson of the Boston Globe advertising department, authority on antiques, died at his home in Waltham after an illness of ten days.

He was sixty years old, a life-long resident of Waltham, formerly in the furniture business and later a dealer in antiques.

ELDERS SHOULD BE BROUGHT UP BY YOUNGSTERS

"The young people of today should be permitted to sit around in solemn conclave and decide how their elders should be brought up, instead of vice versa," Percy W. Gardner of the Unitarian Laymen's League told several hundred delegates at a meeting of the General Alliance of Unitarian and Other Liberal Christian Women in Tremont Temple today.

"The young people of today are all right. What the old people should do is learn something about the young people, how they think and what their ideals are. He more sympathetic with the young folks and you'll get along better with them," the speaker declared.

The annual election of officers was held in connection with the meeting today. Mrs. Oscar C. Gallagher of Brookline retired as president and was succeeded by Mrs. Caroline S. Atherton of Boston.

MISS STINNES ON WORLD TOUR IN AUTOMOBILE

Frankfurt, Germany, May 25 (A.P.)—Seated at the steering gear of her specially built Adler automobile, Fraulein Clairenors Stinnes, daughter of the late Hugo Stinnes, industrial magnate, entered upon a motor tour today which will carry her around the world.

Her present objective is Constantinople by way of the Balkans, whence her itinerary will take her into Persia, Russia, Mongolia and China. She will embark from Japan for South America, expecting to reach the United States in May next year. She will return to Germany by way of Spain and France. The caravan comprises two cars with a chauffeur and camera man. Her favorite setter is with the party.

Miss Bertha Langmaid of Boston was elected secretary.

Miss Louise Brown of Massachusetts was elected treasurer, and Mrs. Thomas G. Rees of Massachusetts was among the vice-presidents selected. The directors for Massachusetts included Mrs. Harold G. Arnold of West Roxbury, Mrs. Malcolm D. Barrows of Melrose, Mrs. Philip F. Clapp of Watertown, Mrs. George B. Dawson of Milton, Mrs. Clara T. Gould of Medford, Miss Edith L. Jones of Boston, Mrs. Gilbert F. Redlon of Wollaston, Mrs. Frank B. Sanborn of Cambridge, Miss Mary C. Sawyer of Wellesley Hills, Mrs. Robert H. Schacht of Brookline, Mrs. Graham P. Spencer of Newton Center, Mrs. Walter C. Vaughn of Watertown and Mrs. Edward L. Walkley of Marblehead.

Low mileage, low price. Many unusual opportunities in the used car columns of the Classified Ads. Classification 150.

LUMBER COMPANY WINS DISPUTE WITH UNIONS

The full bench of the Supreme Court today decided the A. T. Stearns Lumber Company and other manufacturers of trim or finish used in building construction are entitled to injunctive relief against members of the Carpenters' District Council of Boston, the Allied Building Trades Council and the United Brotherhood of Carpenters and Joiners of America for refusal of these members to install non-union made material and for alleged attempts to force the establishment of closed shops.

JURY FINDS AUTOIST GUILTY IN DRUNK CASE

A jury in Superior Court today, before Chief Justice Hall, returned a verdict against Samuel Asher, a moving picture operator, for operating an automobile while under the influence of liquor on April 1. Sentence will be imposed Tuesday.

Asher was arrested on the Revere boulevard while on his way home to Everett. He claimed that his condition arose from having been robbed while driving from Alford street in Charlestown to the Revere boulevard.

Maurice Hats

STYLE WITHOUT EXTRAVAGANCE

Next to A. Stowell's **16-18 Winter St.** Don't Forget Number

THURSDAY AT 9

The Millinery Sensation OF THE SEASON

Trimmed Hats

Final Clearance **$1.00**

Former prices **$2.98 to $6.98**

A Sale which includes every hat in our second floor stock.

This is a radical sacrifice of a group of really good Hats—Don't miss this event.

Come early

The STORE for MEN

—a separate store in a separate building

"If you don't believe it's going to rain—wait a minute"

RAINCOATS

FOR ALL MEN—
FOR ALL WEATHERS—

IT'S raincoat weather all Summer in New England—are you ready?—In our large stock we have raincoats of every description in all materials, from oilskin slickers to finest gabardines.

RUBBERIZED RAINCOATS, leatherette finish, in black, olive and tan; guaranteed waterproof and not to crack or peel—an excellent all 'round raincoat—

$10

Oilskin Slickers from 6.50 to 8.50
Rubber Surface Raincoats 5.25 to 15.00
Rubber Cloth Raincoats 10.00 to 15.00
Oiled Silk Raincoats at 25.00
Imported Waterproofed Slip-ons 45.00
Wool Gabardine Raincoats 35.00 to 50.00

"Elephantex" Raincoats

"At the spring opening day of the Belmont Park races elephant hide raincoats were conspicuously present." —News item.

These raincoats have a cloth surface, wool on the inside with layer of rubber between. They are particularly suitable for several hours in the open on a cold, rainy day, because they are warm and absolutely waterproof. **$40**

—THIRD FLOOR—

Jordan Marsh Company

Jordan Marsh Company

---a two-day special!

Thursday and Friday Only

misses' elastic step-in girdles

2.95

Usually 5.00

No boning.
Light weight, yet firm.
Two sets of hose supporters.
Sizes 24 to 30.

Misses' Girdles—Third Floor—Main Store

"More than the price suggests"

Your trip will be much more enjoyable with the proper COAT

we suggest you select one from our large assortments of

TRAVEL and SPORTS Coats

checks
fancy mixtures
novelty tweeds
many with genuine squirrel collars

$25 to $35

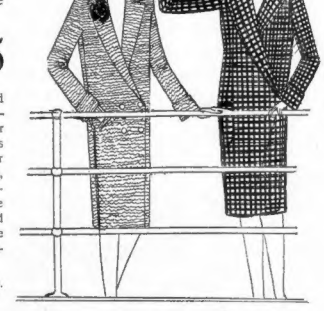

We highly recommend these Coats for travel—either by motor, train or steamer. There are weights and styles for all weather conditions. The colors, too, are varied enough for personal preference. These Coats are all either lined throughout with silk crepe or some have heavier linings or facings.

Sizes 36 to 46 in all styles.

Women's Inexpensive Coats, Second Floor, Main Store

Jordan Marsh Company

Jordan Marsh Company

—for your Memorial Day Mission

Wreaths and Sprays

(Artificial)

We are ready to answer your Memorial Day needs with a very wide and complete assortment of Sprays and Wreaths.

Wreaths

10-inch wreaths	1.00
12-inch wreaths	1.50
14-inch wreaths	2.25
16-inch wreaths	3.00-4.00

Sprays

10-inch size	75c
12-inch size	1.00
18-inch size	1.50

Third Floor of the Annex — Third Floor of the Annex

Shackled Souls

by ELENORE MEHERIN

Author of "Chickie"

Story of a Girl Who Asked That Life Should Pay Her in Full

Roen Ross, on vacation in Gloucester, meets and loves Michael Scott. In the refreshing ardor of a first emotion, Roen and Michael promise to marry as soon as Michael's course in Cornell is finished. Neither has money and both have obligations. Five years previous, through the death of her father, Roen has thrust upon her the care of her invalid mother, "Dearie," and her magnetic little brother, Jackie. She is their sole support. She returns from Gloucester thrilled with the fervor of high and tender love. She works relentlessly through the five years they must wait, but the growing expenses sometimes frighten her. She is staggering under the burden. Her employer, James Burton, courts her and makes a veiled offer of marriage. She will not sacrifice Michael. The night of Michael's commencement they are drawn to each other in a scene of piercing tenderness. Michael begs: "Roen—let us be married now—let us go and be married tonight!"

NOW GO ON WITH THE STORY

CHAPTER 13.

Please Turn to Page 17, Column 3

Sympathy and Mercy Plea by Ruth Snyder

Chapter 3

By RUTH BROWN SNYDER

I told you in Chapter 2, when I married Albert Snyder I was a normal, sane and thinking girl of 20.

My husband was just the opposite.

Please Turn to Page 20 Column 5

BOSTON EVENING AMERICAN

A HOME PAPER FOR PEOPLE WHO THINK

BOSTON, WEDNESDAY, MAY 25, 1927

SECOND SECTION

NEWTON WIFE LOSES SUIT

Wins $12,000,000 Girl in Rush

LARRABEE IS FAVORED IN DIVORCE

Decrees Recommended for Actress-Wife and Husband of Newton Centre Woman

TRAGED IN SEPTEMBER.

LARRABEES WED 3 YEARS

BATHING HUB POST'S BABY

NO, NOT A SWAMP, ONLY RAINY BOSTON

What Boston may expect to find in any street if the flood keeps up is pictured here. It's "Al Mello," one of the two baby alligators sent to the Crosscup-Pishon Post, American Legion, by a Florida admirer. Capt. Travers D. Carman and Miss Maybelle Field of Quincy are bathing the baby at the Hotel Arlington. It and its brother will help the June 13 festivities at Braves Field.

LOVE RACE VICTOR IS SWIFT

Providence Man and Buffalo Beauty and Heiress in a Whirlwind Courtship

WORCESTER STRIKE RIOTERS ARE FINED

ENGINEERS MAY GET RAISE SWEETSER OUT AS JUDGE

Drops Dead at Work

Greenland Flier Returns

$25,000 FIRE SWEEPS HOUSE IN HYANNISPORT

104,000 Gallons of Beer Poured Into Sewer

Returns $1,263 and Gets Cigar

AUCTION BRIDGE

By WILBUR C. WHITEHEAD

The World's Greatest Authority

HAND NO. 7

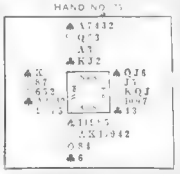

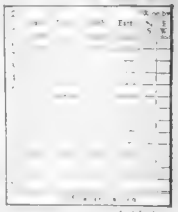

Declarer Opponents

Point Score

Honor Score

THE BIDDING

Final Bid Played by

THE PLAY

South ♠ ♥ ♦ ♣ ♠Q1065

West ♠ ♥ ♦ ♣ ♥A K

North ♠ ♥ ♦ ♣ ♦A K 3

East ♠ ♥ ♦ ♣ ♣9 7 2

The Correct Bidding and Play

THE PLAY

South	West	North	East	N-S	E-W
1					
2					
3					
4					
5					
6					
7					
8					
9					
10					
11					
12					
13					

Total Tricks Won

Declarer Opponents

Point Score

Honor Score

THE BIDDING

Final Bid Played by

Yesterday's Hands Played by Mr. Whitehead

Submit Plans for Bidding

Mr. Whitehead will be glad to answer questions on auction bridge problems. Write to him care of this paper, enclosing self-addressed stamped envelope.

Ivanhoe — By Sir Walter Scott

NEXT day the Strange Knight was again victor in the tournament. He was led before Rowena to receive the crown and, when his helmet was removed, he was revealed as Wilfred of Ivanhoe. As Rowena placed the wreath on his head he fainted, for he had been wounded.

CEDRIC had disinherited Ivanhoe, because his son loved Rowena, but now he gave orders that his servants care for the wounded knight. But Ivanhoe had disappeared: the servants of Isaac of York had carried him to the Jew's lodgings to be tended by Isaac's daughter, Rebecca.

WHILE returning from the tournament Cedric and his train fell in with Isaac, who had been deserted by the men engaged to protect him and his daughter along the road. Cedric offered protection and soon after the combined party was attacked by armed men thought to be thieves.

CEDRIC'S party surrendered. Later, when they were imprisoned in a castle, they found that their assailants were not thieves but the soldiers of a knight, Maurice De Bracy, who approached Rowena and asked her to marry him. Bois-Guilbert was also present. *(Continued Tomorrow.)*

BEGINNING THURSDAY ON THE THOROUGHFARE

We cannot fill mail or phone orders.

522 Pairs of Women's Shoes 2.95

Amazing values attractively styled, exceptionally well made. This is one of the events where it will pay you to be on hand EARLY—for the worth, at 2.95, is certain to result in quick disposal of the entire quantity

For sports—street—business—dress—campus—house wear

Most of these styles were made to sell at 6.00 to 7.00

Blondes Tans

Grays Parchment Black

Remember—Thursday at 9 A. M.

Plenty of youthful styles

High and Low Heels

First Floor

The Shepard Stores

Owners of Associated Stations WNAC, Boston

First Floor

When he Sun Really Does Come Out One Has to Wear Blinkers

EVENING AMERICAN SPORTS

Haley Downs Tolley in Thrilling 18 Hole Match

Hoylake, Eng., May 25 (A.P.).—In as breathless a finish as was ever seen in championship play on the famous old golf course, the young American, Edwin H. Haley of New York, rose to fame today by defeating Cyril Tolley, former title holder and one of the favorites for the 1927 British amateur championship, which the present tournament will decide. The match went to the last green

Starting sensat

[illegible]

RIGHT ALL THE WAY

[illegible] Tolley played his difficult shot well and the ball came to rest six feet [illegible] the pin. Haley's effort was four feet from the cup. Tolley studied the line of the putt [illegible] and I regret, but [illegible] ly stepped up and tapped his ball

Then luck deserted him and he conceded into the driftwood and traps on nearly every hole going in.

TIP-AND-TUCK BATTLE.

[illegible]

Haley	[illegible]	3	5	4	4	4	5	4	3	4—36
Tolley	[illegible]	3	5	4	4	4	5	3	4	4—36

Two cards for the last nine ho[illegible]

Haley	[illegible]	3	4	4	3	5	4	4	4	4—35
Tolley	[illegible]	3	5	4	4	4	5	3	4	4—36

Outdoor Sports — By TAD

THEY'LL HAVE AN HOUR WITH THEIR LAST DINNER
ALVA LOST THE CAN OPENER
THAT'S WHY I DIDN'T INVITE MYSELF
I'M NOT GOING
POOR ALVA— HE THINKS THE AVIATORS JOURNAL IS PRINTED ON FLY PAPER
HA-HA— DON'T WEAR A STOVE PIPE HAT IF YOU ARE HOT HEADED
D.S.C.
SHE JUST ASKED THE GROCER IF A CHOCOLATE BAR WAS A COLORED SPEAK EASY
SHE WAS ONLY AN ORGAN GRINDER'S DAUGHTER, BUT SHE NEVER MISSED HER TURN
OUTDOOR SPORTS
SPILLING SOME ABOUT THE ENJOYMENT OF THE OUTDOOR SHOPPING AT THIS TIME OF THE YEAR
TAD

Tilden Heads Davis Cup Defense Squad

New York, May 25 (A.P.).—Eleven of the leading tennis players of the country were named today by the United States Lawn Tennis Association as a "Davis cup defense squad," from which the 1927 team will be selected.

The list is headed by "Big Bill"

[illegible] Johnston and [illegible] Hunter, Berkeley Bell, Gardner, Berkeley [illegible] Lott, Chicago; Louis [illegible] A. J. Pate, spin[illegible] Dr. George King, [illegible] Bill Hall, New [illegible] John Doeg, Santa [illegible] Frederick Hoffman, [illegible] Johnston, and [illegible] Wilmer Allison, Bryn Mawr, Pa.

[illegible] members were asked to be [illegible] at once and to refrain from [illegible] months of July and early [illegible]

[illegible] four players who will defend [illegible] Challenge Cup next [illegible] Wightman Cup [illegible] week of July 18, [illegible] Forest Hills, N. Y.

[illegible] final Davis cup players [illegible] in the list. Wood [illegible] to take the same [illegible] and [illegible] have participated [illegible] Hunter, Dean Mathey and [illegible] W. Tilden [illegible]

[illegible] one of a year ago is [illegible] Doeg, New York [illegible] Pate, who reached [illegible] Wightman cup [illegible] [illegible] Tilden is the last [illegible] to be chosen.

Bouts Last Night

By The Associated Press.

Los Angeles—Dave Shade, San Francisco, beat Bert Colima, Whittier, Cal., 10. [illegible] San Francisco—Roy Wally, Kingsport, defeated Frankie Murray, Philadelphia, 10. Marion, Ind.—Ed. Thomas, [illegible] knocked out Jack Covington, Brooklyn, 4. [illegible] Va.—Ray Potter, Marietta, Ohio, scored a technical knockout over Leo Vida, St. Augustine, 4. Joe Kaplan secured [illegible] decision over Eddie Bell, 8.

BRAVES GAME OFF AGAIN

Rain caused the Braves to remain idle again today, the doubleheader with the Giants, scheduled to be played at Braves Field having been postponed.

This is the fourteenth game to be postponed. One of the postponed games was played off as part of a double-header with the St. Louis Cardinals last Saturday.

The Braves go to Philadelphia tonight where tomorrow they open a three-game series with the Phillies.

Davidson Suspends Umpire Joe McTague

Manchester, N. H., May 25 (A.P.).—Joe McTague, New England League umpire, has been indefinitely suspended by President Claude B. Davidson for failure to carry out his assignment here yesterday afternoon. He was also fined $50. Chuck Schlafer, another umpire, will be out of the game a few days because of illness.

Cub Pitcher Recovering

Chicago, May 25 (A.P.).—Percy Lee Jones, star left-hand pitcher of the Cubs who underwent an operation for the removal of a small piece of bone from the elbow of his pitching arm, is rapidly recovering the use of it

DALEY TO LEAD EAGLES TEAM

[illegible] Providence College [illegible] Boston [illegible] played [illegible] the game was postponed [illegible] C. High-B. C. Freshman game also at 1 o'clock tomorrow.

N. U. TRACK CAPTAIN ELECTION TOMORROW

Northeastern track captain and manager for next year will be elected [illegible] annual banquet of the [illegible] Hall [illegible]

Thursday evening, May 26, at 7 Gold medals will be given, as special recognition, to several stars who established new records.

If you have capital to invest and desire to be [illegible] note here the classified ads contain various business opportunities which may be of interest to you. Classification of

Cornell to Keep Wray

Ithaca, N. Y., May 25 (I.N.S.)—[illegible] which [illegible] coach [illegible]

Univ. of Arkansas Wins Hearst Shoot

[illegible] May 25 (I.N.S.)—Univ. of Arkansas, Fayetteville, National [illegible] C. T. C. meeting [illegible] the Wilmington [illegible] It was [illegible] and a tenth.

Providence and B. C. Wall Play Tomorrow

[illegible] college baseball [illegible] Boston [illegible] the [illegible] Providence [illegible] B. C. [illegible] postponed [illegible] C. High-B. C. Freshman game also at 1 o'clock tomorrow.

Hub School Meet Again Postponed

Field events and relay races in [illegible] Boys' High, Latin and Regimental meets were postponed today because of [illegible] If the weather clears the [illegible] will be held at Tech Field.

Inside Golf

By CHESTER HORTON

When you place a clubhead be[illegible]

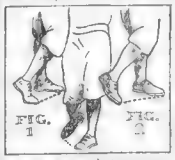

[illegible] the current issue [illegible] with your instep. [illegible] John F. Dille Co.

If garters were worn around the neck you'd change them frequently.

PARIS GARTERS

NO METAL CAN TOUCH YOU

25c to $1

Blue Serges

Fine, medium weight Blue Serge, double and twisted, absolutely all wool, cut single and double breasted; all sizes up to 52 breast.

Ready-to-Wear Suits . . . $20

Improved conditions in manufacturing and quantity work make possible this Blue Serge Suit for $20.00. It has weight, firmness and finish for shape, enough softness not to shine, and I guarantee this suit for color for the life of the garment, as it is 100 wool. These fabrics are cut made and trimmed at 162 Washington St., Boston. Boston labor and manufacture, with only one profit to the consumer. In fact, any customer can step into my workrooms and see these garments cut at any time. Being my own boss I cut these suits up to 52 breast at a price of Suit Ready to Wear $20

Price in your coat and vest and I will match them to a pair of pants as low as $5.00. Gray Flannel Trousers $5.00.

162 WASHINGTON ST. At Adams Square

9 BOYLSTON ST. Near Washington St

Evenings till 9 o'clock Saturday till 10 P. M.

Sullivan's HIGH GRADE READY-TO-WEAR CLOTHES

A visit to our window will be well worth while and anything in the window will be taken out for the asking. I have no window peers. Merchandise in the store is made exactly like the coats that are in the window.

Learn to Swim FREE this week

SUMMER MEMBERSHIP Now Open!

3 MONTHS ALL PRIVILEGES $5

Y.M.C.A. BOSTON

These stars foretell Opportunity—

Watch the Boston Sunday

This modern age knows what it wants. And it doesn't hesitate to express its choice.

Modern smokers demand quality and put Camel first

THIS experienced age knows the good tobaccos it demands in a cigarette. And it has made Camel the greatest leader any age has ever known.

Camel's choice tobaccos and its blending for smoothness and mellowness have made it supreme with modern smokers. Camel today is world favorite, because of quality.

Camel was made to succeed in an age that knows merit. Just try Camels and you'll know why no other cigarette can compare with them. Let the choice of the modern world show you what smoking enjoyment can really be. *"Have a Camel!"*

©1927 R. J. Reynolds Tobacco Company, Winston-Salem, N. C.

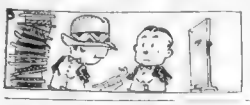

Eighth Wonder of World---A Pitcher Who Can Go Nine Innings

EVENING AMERICAN SPORTS

RICKARD TO HOLD RING SHOW HERE

Tex Plans Big Tourney at Braves Field This Summer to Aid Democratic Fund

By JACK CONWAY

TEX RICKARD is making plans for a gigantic boxing show at Braves Field this summer as part of the campaign of the National Democratic committee to raise funds for the coming presidential campaign.

Tex has the backing of many prominent Democrats in his plan to stage the show, and he is confident that he can put on a show that will attract a crowd of 100,000 people.

The show will be held on the evening of July 4, and will feature a number of well-known boxers. Tex has not yet announced the names of the boxers who will appear on the card, but he says that he has several in mind.

The proceeds from the show will be turned over to the Democratic National Committee to help defray the expenses of the campaign.

HARD AT WORK getting in shape for his coming bouts with Ace Hudkins and Joe Simonich is Al Mello, Lowell welterweight star, as the camera proves.

Miles Defeats DeMar and Henigan

Glace Bay, Nova Scotia, May 25—Johnny Miles, Quincy, Mass., won the 15-mile race of the Black Diamond track, here leading a field which included Clarence DeMar of Melrose, Mass., winner of the 1927 Boston marathon, James Henigan, Dorchester (Mass.) Club, and Silas McLellan, Nord, Hants County, Nova Scotia.

Miles, who won the Boston marathon in 1926, covered the 15 miles in 1 hour and 30 minutes 27 seconds. Henigan was second.

NORDONE AND BILL LEAD THE GOLF FIELD

New Rochelle, N. Y., May 25 (A...

Metropolitan open golf Championship at Wykagyl Country Club...

CANZONERI-ANDERSON BOUT TOMORROW NIGHT

Music and Electricity Peps Up Al Mello

By Jack Conway

"A DASH of music over the radio and an electric bath is the newest wrinkle in getting a boxer tuned up for a drive A World's champion... said Mr. Boston today. "I breezed in at Jim T... Inc., at No. 240 Friend... A. M... New England's welter... A. H... New York on next...

...ng to jars...

Mr. Boston

...front of them.

"Boxers, like women, are sensitive about their weight," remarked Toland. "They don't like people to see their weight when they get on the scales. A man... of the curious...

...ker rooms, showers and other...

"WHEN I got back into the gym, Mello was seated on a new style bicycle and pedaling away for all he was worth.

"... to use... I saw... This is...

"... they pointed out special machines he had for strengthening...

"... got down to the serious business of boxing. He whirled away for a couple of rounds with Bob... no more warm up. Cartwheel Cote and topped off with two slash...

"... girl, Mello finished his training by...

"WHAT about this Hudkins fight?" I asked Mello as Manager Bobby Goldman supervised his care in a private dressing...

"... never...

"... New...

"... this...

"... to...

"... boxer...

"... keeps...

"... be...

"... get ready...

"... 13...

"... Mello's... latter...

"... Lazo-Dundee bout for the...

"I think I'd get a kick out of being world's welterweight king," in...

Baseball Standings

American League

STANDING OF THE CLUBS.

	W.	L.	P.C.
New York	22	11	.667
Chicago	20	15	.571
St. Louis	19	15	.559
Philadelphia	18	15	.545
Washington	18	16	.529
Detroit	15	16	.484
Cleveland	13	18	.419
Boston	9	22	.290

YESTERDAY'S RESULTS

Detroit 6, Cleveland 1
Philadelphia-New York, postponed, rain
Chicago-St. Louis, postponed

GAMES TODAY

Philadelphia at New York (2 games)
Detroit at Cleveland
Chicago at St. Louis
Boston at Washington

National League

STANDING OF THE CLUBS

	W.	L.	P.C.
Pittsburgh	24	11	.686
St. Louis	19	13	.594
New York	19	13	.594
Chicago	17	14	.548
Brooklyn	15	15	.500
Boston	15	20	.429
Cincinnati	13	18	.419
Philadelphia	10	18	.385

YESTERDAY'S RESULTS.

Boston, [illegible] (1st game)
New York 3, [illegible]
[illegible] postponed, wet grounds.
[illegible] postponed, rain.
[illegible]
New York at Boston, [illegible] 1:30 p. m.
Brooklyn at [illegible]
Pittsburgh at [illegible]
Chicago at [illegible], Chicago.

New England League

Nashua 5, Portland 4 (first game)
Portland 2, Nashua 0 (second game)
Haverhill 6, Lewiston 2
Lawrence 11, Salem 6
Manchester 7, Lynn 1

International League

Syracuse 5, Toronto 2
All other games postponed

American Association

Louisville 5, Columbus 4
St. Paul 8, Milwaukee 1
Minneapolis 15, Kansas City 14.
Toledo-Indianapolis, rain

IF YOU ARE INTENT ON
CAMPING
WE'VE GOT THE TENT AND EVERYTHING ELSE TO MAKE YOUR OUTING A SUCCESS
IVER JOHNSON
SPORTING GOODS CO.
133-163 WASHINGTON ST.
FOR CORNHILL
FITCHBURG BOSTON WORCESTER

Exclusive Agents for the Famous
STOLL CLEAR SPACE TENTS

RACING RESULTS

Belmont Park Results

FIRST RACE

Ostatep, D. McAuliffe ... 97 6.5 3.3
Turkeys Neck, L. Mader ... 6.4 3.2 —
Nun, G. Fields ... 7.1 3.1 3.1

ALSO RAN—Wild Mary, Santa Sweep, Forest Imp, Bon, Wakefield, Honey Creek, Margrytta.

SECOND RACE

Rip N. Jeffords ... 11.20 — —
Capt. Streeter, C. Smoot ... 9.6 — —

ALSO RAN—Casson. Only two finished three starters.

THIRD RACE

Sanford (G. Tyrell) ... 8.1 4.1 2.5
Laddie B. Ray ... 9.2 4.3 2.6
Just Time, F. Stevens ... 5.3 4.5 3.3

ALSO RAN—Cartoonist, Maiden Gun, Woolburn, Forever and Ever, Watchmore.

Woodbine Results

FIRST RACE

Rathas, McCoy ... 3.05 2.30 2.20
Bungalow, Schaefer ... — 2.30 2.00
The Kaps, Fisher ... — — 2.10

ALSO RAN—John Town, Lucky God, Francis J., Successor, Dye Red, Miller, Temple Merry Minstrel, Me Too, Little Nipper.

SECOND RACE

Care Free (Kennedy) ... 8.05 4.00 3.45
Little Tootsie ... — 13.50 4.10
J. N. Powell ... — — 8.80

ALSO RAN—Carnal, Fay Qo, Woolrich, Uncle Tom, Sparkle Belle.

Mt. Royal Results

FIRST RACE

Simplifier, Feeney ... 8.10 3.50 2.4
Beaner Brown, Pethall ... — 3.70 2.8
Mural, S. Ascoro ... — — 7.20

ALSO RAN—Pandina, Skinner 2nd, Charles J. Craigmile, Amnatar, Balestero.

SECOND RACE.

Kinburn Ball ... 2.80 2.30 2.1
Koonastia, Robinson ... — 6.15 3.00
Laughing Lass (Moore) ... — — 3.10

ALSO RAN—Gene, Spark Plug, Anne Grace.

Akron Results

FIRST RACE.

Prince Theo (Berry) ... 7.60 2.80 2.40
Kinkaina, Hardy ... — 4.80 2.80
Yank, Danker ... — — 4.20

ALSO RAN—Merry O, Capt. Burns, Rising Star, Dodds, Scull, Tom O Brien, Dr. Charles Wenn, Dobbs.

Aurora Results

FIRST RACE.

Singing Cricket (Fetarmil) ... 3.80 3.00 3.00
Workaman (Pendergast) ... — 2.80 2.60
Roya (Porter) ... — — 4.60

ALSO RAN—Hatfield, Monastery, Jim Bethal.

Continued in Rod Ink on Page

Major League Leaders

By The Associated Press
Including Games Yesterday

NATIONAL:

BATTING—Barre, Giants, .463; Klein, Phillies, .444.
RUNS—Hornsby, Cubs, 41; Klein, Phillies, 41.
HITS—Barre, Giants, 49; Hornsby, Cubs, 47.
DOUBLES—Hornsby, Cubs, 12; Klein, Phillies, 12.
TRIPLES—Barbare, Cards, 6; Frisch, Cards, 6; Wilson, Phillies, 6; Watwood, Phillies, 6.
HOME RUNS—Williams, Phillies, 8; Hornsby, Cubs, 8.
STOLEN BASES—Cuyler, Pirates, 8; Klein, Phillies, 8.
PITCHING—Meadows, Pirates, won 6, lost 0.

AMERICAN

BATTING—T. Miller, Browns, .516; Ruth, Yankees, .508; Gehrig, Yankees, .500.
RUNS—Burns, Indians, 38; Ruth, Yankees, 38.
HITS—Manush, Browns, 49; Gehrig, Yankees, 47.
DOUBLES—Burns, Indians, 13; Manush, Browns, 12.
TRIPLES—Ruth, Yankees, 6; Gehrig, Yankees, 6; Goslin, Senators, 6.
HOME RUNS—Ruth, Yankees, 8; Gehrig, Yankees, 8.
STOLEN BASES—Pennock, Yankees, won 5, lost 0.

Dick Hanley In

Chicago, May 25 (A...
Hanley, Northwestern football coach, ... of injury an operation for appendicitis. He has condition perfect... be postponed until after the Big Ten football schedule meeting at Madison, Wis., tomorrow.

Here's hope for [illegible] have time and trouble. Connie the Classified Ads and your problem will be solved. Classified ads 6 and 07.

"Your Money Back If You Want It"

"WOLF 35"

$35

Double or single breasted in blue serges, fancy worsteds and cheviots—a choice of the choicest patterns and colorings, and sizes to fit every one

Legal Stamps

WOLF'S

Legal Stamps

339-343 Washington St.

WOLF'S
Ten-Pay
Buying Plan

[illegible]

[illegible] what you want. Take a small amount at time of purchase and the balance in ten weekly payments of equal amounts.

Merely a financial privilege that Wolf's offers its thousands of patrons as a part of its service at no extra cost.

If your cash will buy more elsewhere, we agree to buy back the merchandise. There is no interest or carrying charge.

Cash—regular charge and Ten-Pay prices are identical.

If Rain Continues to Halt Games, We Must Eliminate Rain

EVENING AMERICAN SPORTS

GOLF STAR WINS CLOSE MATCH

Miss Ruth Batchelder of Weston Defeats Mrs Belcher at Woodland, 2 and 1

Miss Ruth Batchelder, Weston, defeated Mrs. Donald M. Belcher, Winchester, 2 and 1.

Miss Theresa Wilson, Weston, defeated Mrs. C. F. Rowley, Country Club, 4 and 3.

Mrs. N. D. Waxman, Brentwood, defeated Mrs. J. D. Woodside, Belmont, 3 and 2.

By JEFF GRIMES

Looy, Dot Dope ~ *It's a Trance* ~ *By Milt Gross*

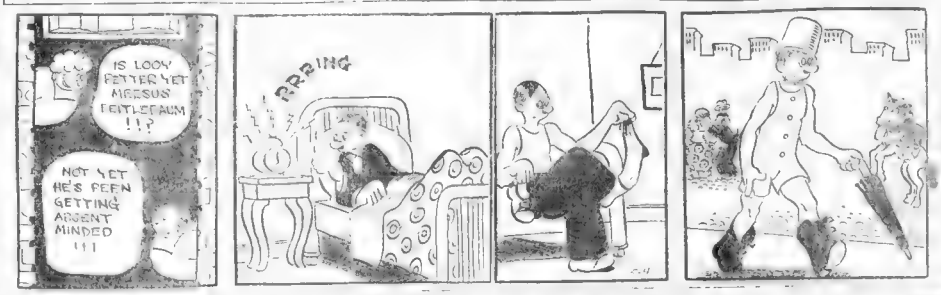
IS LOOY FEFFER YET MISSUS FEFFERMUM !!?
NOT YET HE'S BEEN GETTING ABSENT MINDED !!!
RRRING
WERE AWFULLY WORRIED ABOUT OUR LOOY HES BEEN WALKING AROUND ALL THIS WEEK IN A TRANCE !

RACE ENTRIES FOR TOMORROW

Mt. Royal Entries

Akron Entries

Hueston to Play Hoppe

Belmont Park Entries

Woodbine Entries

Aurora Entries

MISS ORCUTT WINS MATCH

Amusements

Memorial Day Excursion
4 to 3 DAYS in
MONTREAL
Round Trip $10 Coaches Only
LEAVING ON DAY OR NIGHT TRAINS
Friday-Saturday, May 27-28
Tickets Good From
Boston, Beverly, Danvers, Florence, Lynn, Rockport, Gloucester, Haverhill, Lawrence, Ipswich, Essex, Manchester, Peabody, Salem, Wakefield
Leave Montreal Monday, May 30
Tickets Ready Now
Boston & Maine Railroad

ALL THE CRITICS SAY IT'S GREAT
"LISTEN DEARIE"
WILBUR—Now
Prolific stream of rippling fun—sparkling and mirth that fits the story and makes it worth the effort to hear.—Globe.
Evenings MAT. TODAY

LOEW'S ORPHEUM
CONTINUOUS FROM 9 A. M.
LON CHANEY
In "MR. WU"
A Metro-Goldwyn-Mayer Picture
VAUDEVILLE
IRENE FRANKLIN
Other Great Acts
Evenings 25c to 50c
WANTED—100 Young Men and Women for 6th Annual Local Vaudeville Revue—Apply to Manager

Amusements
METROPOLITAN
CLARA BOW
"ROUGH HOUSE ROSIE"
GENE RODEMICH
AND HIS MERRY MAKERS
A DAY IN HAWAII
Doors Open at 10:15 A. M.
Watch the Bijou Lights on Clock as You Enter

SYMPHONY HALL
TONIGHT AT 8:15
POPS
Fri. Russian Prog. Inc. "Pathetique"

GAYETY
TWICE DAILY 2:30 & 8:30
TOMMY BOZO SNYDER AND HIS OWN SHOW

Amusements
WEEK BEGINNING MONDAY MAY 30
ANDREW SQUARE, BOSTON
SELLS FLOTO CIRCUS
STANDARD OF THE WORLD
GREATEST MENAGERIE
FAMOUS HANNEFORD FAMILY OF RIDERS
1001 WONDERS and THRILLS
Tickets on Sale Circus Days at Stage Door

Amusements
LOEW'S STATE
MASS. AVE. CONTINUOUS FROM 1 P. M.
ROD LaROCQUE
in
"RESURRECTION"
STAGE—
RUSSIAN ART CHOIR
SPANGLER & [illegible]
Mats. 30c Before 6—Eve. 40c and 50c

COMING MONDAY—
The Year's Greatest Comedy
"ROOKIES"
KARL DANE and GEO. K. ARTHUR

KEITH-ALBEE
Mass. Ave. at Columbus
Beginning Monday Mat., 2:15
Special Holiday Mat., 2:15
First Time at Pop. Prices
"RAIN"
America's Greatest Drama
Evenings Sunday & Holidays

OLYMPIA
NOW PLAYING
THE TENDER HOUR
BILLIE COVE and BEN LYON
EXCEPTIONAL WHOLE WEEK BILL
The NUGOLD REVUE
and PARISIAN FANTASY
OTHER ACTS—FEATURES—NEWS
DAILY CONCERTS BY FAMOUS ORGAN
CONSTANCE TALMADGE

PLYMOUTH
Evs. at 8:20 Sharp
Mats. at 2:20
Wednesday Mat. Gilbert & Sullivan Opera Co.
Mat. Today
IOLANTHE
Tom'w Eve. & Sat. Mat.
THE PIRATES OF PENZANCE

MODERN BEACON
NETOCO
FIRST TIME AT POPULAR PRICES
VITAPHONE
JOHN BARRYMORE
DON JUAN
MARION DAVIES and others in Cosmopolite Picture "Beg Pardon"
MUSICAL PENALTY ROY SMILEY, N. Y. PHIL. RAYMOND ORCHESTRA—107 MEN

COPLEY
Mat. Tom'w at 2:30
Evs. at 8:30
LAST 15 PERFORMANCES
THE GHOST TRAIN
ENGAGEMENT ENDS SAT., JUNE 4

KEITH-ALBEE
BOSTON
Cradle Snatchers
Big Cast with LOUISE FAZENDA
VAUDEVILLE Direction E. Kelson Keyes, Vivian Morris & Co. Jessie & Maxine Macy, Glenn & Richards, Bernivici Bros., Cook & Oakley, Andy Gump Comedy

COLONIAL
EVES. at 8:15
Mat. Today at 2:15
LAST WEEKS
FRED STONE
in a New Musical Comedy
CRISS CROSS
with DOROTHY STONE

HOLLIS
First Mat.—1 Week Only
Beats Now Selling
B. F. Keith's Theatre presents
EVA LE GALLIENNE
and the CIVIC THEATRE PLAYERS
MON., TUES., FRI., SAT. EVES. & WED. MAT.—"THE CRADLE SONG"
THURS. EVE. & SAT. MAT.—"THE MASTER BUILDER"
WED. EVE.—"LA LOCANDIERA"

B. F. KEITH'S
Biggest All-Star Bill of Season!
The Perrettos, Rooney Williams, DAVE APOLLON & CO., Sinclair & Lewis, Dugenais Troupe, FAY LEARD, ROGER IMHOF, Fiddler Tunes, CECIL CUNNINGHAM, Toof Show

SHUBERT
LAST 6 TIMES
Evenings 8:15
SAM H. HARRIS presents
TODAY at 2:15
Katja
THE DANCING SWEETHEART OF VIENNA
MUSICAL HIT OF TOWN

Fenway
LEW'S STORE in The Notorious Lady
Harry Langdon in "Long Pants" Bill
Sid Chaplin in "Charley's Aunt" in Talk
Vesuvia & Richard Dix in "Knockout Reilly"
THE ROUGH RIDERS

SCOLLAY SQ.
OLYMPIA
JOHN GILBERT
"MONTE CRISTO"
with NEIL HAMILTON, ESTELLE TAYLOR, ROBERT EDESON, MARY ASTOR, LOUIS WOLHEIM, GEORGE FAWCETT, GEORGE SIEGMANN, ERNEST TORRENCE, LUCIEN LITTLEFIELD, ANITA STEWART, JOSEPH STRAUSS, MARY BRIAN, LEO WHITE, ROBERT ANDERSON, JOHN SAINPOLIS, CLARENCE BURTON, JOSEPH DOWLING, GEORGE NICHOLLS, JR., LEON BARY, JOSEPH SWICKARD, CLAIRE MCDOWELL, VIOLET LA PLANTE, ALICE CALHOUN, MARY ALDEN, ALICE TERRY, LILLIAN LANGDON, CLARE EAMES, ALL STAR CAST
ALL MUSIC—RICHARD DIX in "BROKEN LAWS"

Howard
Mike Sosh & Berlinova, vaudeville and victrola. Syncopa Jazz Steppers, new dancing. Mr. Charley Rogers, Cabaret Nightclub every night 7:30 to 1

NEIGHBORHOOD THEATRES TONIGHT

ALLSTON
CAPITOL
ALLSTON
"Heaven on Earth"
"Princess of Hoboken"
CAMBRIDGE
CENTRAL
"MONTE CRISTO"
HARVARD
"Too Many Crooks"
UNIVERSITY
"Casey at the Bat"
"Arizona Bound"
CHELSEA
BROADWAY
"Mow ders of Men"
"Fashions for Women"
"Why Girls Say No"
OLYMPIA
CHELSEA
"Notorious Lady"
"The Stolen Ranch"
DORCHESTER
DORCHESTER THEATRE
"Michael Strogoff"
"The Family Upstairs"
NETOCO FRANKLIN PARK
"Casey at the Bat"
"The Road to Broadway"
STRAND
Orchids and Ermine
"The Bishop's Gate"
COMMONWEALTH
"THE SHOW"
FIELD'S CORNER
"Too Many Crooks"
NETOCO FIELDS CORNER THEATRE
"Love's Greatest Mistake"
"Birds of Prey"
LIBERTY THEATRE
"Beyond the Rocks"
"Painted People"

CROVE HALL
STRATHMORE
"Lot 11 Rain"
"The War Horse"
JAMAICA PLAIN
EGLESTON SQUARE at EGLESTON SQ.
"The Sea Tiger"
"The Show Girl"
JAMAICA
"The Fourth Commandment"
"Easy Pickings"
MALDEN
GRANADA MALDEN
"THE YANKEE CLIPPER"
MYSTIC MALDEN
"Hearts and Fists"
"His Rise to Fame"
ROSLINDALE
RIALTO
"The Fourth Commandment"
"Husband Hunters"
ROXBURY
DUDLEY
"THE DEMI-BRIDE"
"LONG PANTS"
RIVOLI
"Held by the Law"
"The Rambling Ranger"
SOMERVILLE
STRAND THEATRE
"Orchids and Ermine"
"The Rambling Ranger"
OLYMPIA DAVIS SQUARE
"Wolf's Clothing"
"Remember"
SOUTH END
NATIONAL THEATRE TREMONT ST.
"Cabaret"
"The Scorcher"

"Barking Dogs Never Bite"

A full page ad could promise no more

Blended of age-ripened tobaccos to please the modern taste. A richer, smoother, more pleasing smoke.

Continental Tobacco Company, Inc.
BARKING DOG
CIGARETTES 15¢ for twenty

Reading Makes An Ideal Foundation for International League

EVENING AMERICAN SPORTS

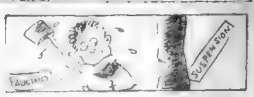

SPORTS

Hub Fistic Capital Ready for Big Fights Rickard to Step In

Tilden Going Strong Saved "Pure" Tennis Real Champion

By Nick Flatley

BOSTON SOON WILL HAVE BIG RING WARS

Boston is getting ready to be officially declared the boxing capital of the country. Four near champions, who will be wearing crowns in all likelihood before another year passes, come from this part of the world, and will continue to do that.

Jack Sharkey has the heavy title in front of him. Al Melick is the most promising of the welterweight contenders, Honeyboy Finnegan, Sammy Fuller and Red Chapman have the featherweight crown between them and the Honeyboy will step out shortly and be lightweight champ, if he isn't killed meantime peeling off weight.

Nick Flatley

With all that talent hereabouts, the promoters are utterly looking at Boston. The Sharkey-Maloney crowd was a lesson to them. Something like $75,000 in gate receipts went over to New York for that row. There was as much Boston money spent on ringside seats as there was New York dollars.

Any city that will send fans traveling and spending, should be good for the big shots at home. Sharkey and Maloney at $25 prices, would have drawn as much money at Braves Field as they did at the Yank Stadium. Boston will come close to outdrawing any other big city to watch little battlers have it out.

The promoters here have been afraid to take the chances, although the big profits have been staring right at them. The first who steps out will get the inside track.

IF TEX RICKARD DOESN'T HOP OVER AND STEAL IT AWAY.

Tex is going to put on a fight here this Summer. That will be a feeler. He believes that any large city will provide the doubloons, if the attraction is right. He proved that at the great Sesqui rumpus.

Philadelphia was known as a $5 top town. Which is to say that the fans will pay no more than that sum for ringside seats. Boston has the same reputation. Tex went to Philly, with top prices at $25, attracted 130,000 customers and took in $1,800,000. And he says himself that 90 per cent. of that crowd was from Pennsylvania.

A championship fight at either of our ball parks would draw a capacity house at any old price the backer cared to charge. Some one will try that, and collect.

And we're to do on a rainy day,
But as I the matter draw his pay

EVEN THE BRIEFEST STOP AT A RACE TRACK WILL PROVE THAT THE GOOD THINGS OF LIFE SELDOM COME THROUGH. ASK HAPPY, HE KNOWS.

TILDEN ONE OF GREATEST OF CHAMPIONS

WILLIAM TILDEN of these United States is doing a very thorough job on European tennis courts. William, as you may recall, proved himself to be the greatest ever in the tennis racket (international) over a six-year stretch. He reached the pinnacle and brushed aside all claimants.

Then he bumped into various misfortunes. Lost part of a finger, had a flock of nervous worry when his writing ability was questioned. He was the champion of champions, but the reformers jumped him because he did things now and then that spoiled the rulings of the best-selling etiquette.

William, who isn't anybody's dumbbell, made hay where the sun and the money shone. He was exploiting a lot of things for a lot of people and was smart enough to want to be clothed in.

The United States found it was in a crucial spot, so along in a tennis way, and C. C. Pyle came along as I showed Vince Richards how to make a lot of money, with no excuses needed. He, as you may well, knew he ought save the day, if all there it was that need d to be saved.

He carried the fight right into Europe, where the greatest bunch of net stars that ever appeared in one country at one time are parked. And William is making his personal part a real success. He has the fighting spirit, attached to wonderful parts, even though the spirit of youth has vanished. When the champs of all time are listed, he can't be left out.

RIGHT AND WRONG RING STANCE

CHAMPION GENE TUNNEY SHOWING CORRECT AND INCORRECT POSITION OF LEGS WHILE BOXING

HOW TO BOX
By GENE TUNNEY
World's Heavyweight Champion

EDITOR'S NOTE—This is the second of a series of 10 illustrated articles by Gene Tunney, ... Heavyweight Champion, on "How to Box" and which are designed to teach youngsters the manly art of self-defense. The third article of this series will appear ... May 27.

NOTHING is so vital for success in boxing as the proper stance. By this I mean the learning of the proper way to stand. For if that isn't learned at the beginning, then a youngster never will get very far with boxing.

The proper boxing pose is with the left foot extended. Just how far it is to be extended from the right foot is the thing a youngster must determine for himself. Some boys are tall with long legs, and therefore can take a big "spread" of anywhere from 12 to 20 inches.

Others are short, of [illegible] legs, and if they attempted a spread of more than ten or twelve inches they would be in an awkward position, and it would be easy for an opponent to push them off balance.

Every youngster who intends to follow the boxing game should [illegible] of all extend the left foot [illegible] forward from the [illegible] position.

If you cannot keep a perfect balance, then it means you are not standing correctly. [illegible] apart you're not [illegible] ch.

It stands to reason that [illegible] opponent with your left foot [illegible] you can't [illegible] for your own [illegible] position [illegible] are too [illegible] to [illegible] which [illegible] you to [illegible]

[illegible] quarry when anyone pushes or [illegible] you.

If your brother or one of your companions is going to [illegible] this line of advice on boxing [illegible] to of you can experiment [illegible] Let him take what he [illegible] proper stance first, [illegible] is an older. If he [illegible] get off better than [illegible] legs are too far [illegible] apart.

After he has learned [illegible] then [illegible] legs, let him [illegible] do a little [illegible] punching.

[illegible] snappily [illegible] with the [illegible] Then let him [illegible] to lead. Repeat [illegible] to [illegible] Do it [illegible] be a minute or so of [illegible] and then you alternate with about [illegible] swift punches.

If both of you can take all of those jabs without losing balance, then you can be sure that you have learned the correct stance.

But I want to emphasize [illegible] that point, that while [illegible] are [illegible] and to get that [illegible] not at all difficult [illegible] If you do [illegible] you will [illegible] at all difficult [illegible]

If you will study these poses, I [illegible] you [illegible] In my regular position [illegible] front of an opponent [illegible] can't [illegible] once [illegible] I [illegible] beyond [illegible] I can [illegible] back [illegible] [illegible] [illegible]

TWO comic pages every day. Full of the funniest of "funnies." A great treat for the kiddies by the cleverest artists.

Magazine Page

A Hidden Treasure

A FAMILY in cleaning and reapering one of the rooms in an apartment they had just rented near Bordeaux found concealed behind the old wall paper a bundle of National Defense bonds to the value of 70,000 francs.

Many Fine Ways to Cook Finnan Haddie

EVERY small, fine, plump finnan haddie baking in milk, surrounded by a [illegible]

This combination is just as delicious as it is economical. Most of the ingredients are usually on hand, and the broadcast menu for the week suggests using finnan haddie in special dishes, saying they have found this particular method especially delicious. So before you buy, be sure to find it as delicious as it is economical.

So I'm hoping that those of you who didn't try the broadcast recipes will take a chance on these that I am repeating.

FINNAN HADDIE AND SPAGHETTI

One-half cup spaghetti, one quarter cup butter, four cups milk, two teaspoons flour, one and one-half cups [illegible]

[illegible] together for five minutes and until well blended, then add the milk, salt and paprika. When the mixture thickens, add the flaked [illegible]

FINNAN HADDIE WITH CHEESE

One finnan haddie, one cup milk, one cup [illegible]

Two red and [illegible] green peppers, [illegible] water, two tablespoons [illegible] or four [illegible] one teaspoon salt, one-half teaspoon [illegible] and one tablespoon butter or [illegible]

Make a white sauce. Some hot [illegible] Melt the fat and then cook until it [illegible] Add the milk and [illegible] Now flake the fish, mix with one cupful of very thick white sauce, [illegible] Worcestershire and [illegible] Pour into a buttered [illegible] Cover with buttered crumbs and [illegible] Bake until the crumbs are [illegible]

FINNAN HADDIE AND [illegible]

[illegible] Bake from a nice [illegible] finnan haddie [illegible] Remove the fish and [illegible] Pour the milk [illegible] Place the fish on a [illegible] Pour over the [illegible] Bake in a hot oven [illegible]

CROQUETTES

[illegible] Make a [illegible] lowing: Melt the fat and [illegible] cook until it [illegible] Add the milk and [illegible] Now flake the fish, mix with one cupful of very thick white sauce, [illegible] Worcestershire and [illegible] Pour into a buttered [illegible] Cover with buttered crumbs and [illegible] Bake until the crumbs are [illegible]

BAKED FINNAN HADDIE WITH TOMATOES

Remove bones and skin from a nice [illegible] finnan haddie [illegible] Place in a deep [illegible] Pour over the [illegible] Bake in a hot oven [illegible]

MARTHA LEE.

ENCORE MAYONNAISE

For Springtime Salads

Made by the same recipe and the same method that you use in your home. Only the best of ingredients, of course, because it is sold at the A & P.

8½ OZ. JAR 19c

THE GREAT ATLANTIC & PACIFIC TEA CO.

"You Said It, Marceline!"

-:- On "A Woman's Heart" -:- By Marceline d'Alroy

A WOMAN'S HEART is like an EMPIRE. It was not BUILT in a day. Nor It can be DESTROYED in a day if He who rules It VIOLATES It.

SOME MEN say there are as MANY WAYS Of approach to a woman's HEART as There are WOMEN. The same is TRUE Of HEAVEN or, Rome.

All ROADS may lead there, but no EARTHLY MAN reaches the DESTINATION He sets out for. A woman's HEART is not Invincible. It is merely an UNKNOWN quantity.

In the FIRST PLACE a man can't be SURE A woman has one until he has TOUCHED It. And then, even after she has GIVEN it to him, He may BREAK it, or lose it. None can TELL!

© 1927 Premier Syndicate, Inc., Great Britain rights reserved.

Copyright, 1927, by Premier Syndicate, Inc.

Physical Culture as a Treatment

By Chas. A. L. Reed, M. D.

YOU may have been advised to undergo "physical culture," now called physiotherapy, to cure you of certain ailments.

It is one of the best means of cure [illegible] in which it is a good means to [illegible]

You will understand what I mean when I tell you that physical [illegible] as opposed to chemical and surgical means to cure, [illegible] it, as for instance, water, massage and exercise, a very old system of [illegible] with some [illegible] and mysterious.

[illegible] exercises to [illegible] that [illegible] the patient [illegible]

[illegible] many patients [illegible] neither drugs nor the knife [illegible] help.

If your physician concludes that you need [illegible] treatment [illegible] he will go to a [illegible] room [illegible] where [illegible] are [illegible] and [illegible] [illegible] the electric light cabinet, an [illegible] vacuum bath outfit and a [illegible] pool [illegible] bath. The [illegible] equipment includes, besides the ordinary apparatus, a number of [illegible] machines for the treatment of nerve and joint defects. The [illegible] lives in all these [illegible] together as a team, and while one [illegible]

[illegible] their [illegible] on only, but [illegible] them all.

Take, for example, a [illegible] [illegible] [illegible]

N O woman can afford to miss these magazine pages. Here you will find household information of great value, a wonderful article by an eminent physician, important advice on matters of etiquette by a woman who knows and fashion hints fresh from Paris.

Largest Home Delivered and Evening Circulation in New England

Fiction Page

This Day In Our History

RALPH WALDO EMERSON, poet and philosopher, was born ... May 25 ... and died at Concord, ...

Forbidden Lips

By ... Terry Shannon, Author of "The Taxi Dancer"

A Startling Serial Story of Love, Terror and the Night Clubs

CHAPTER 41.

[illegible]

Tom handed ...

[illegible]

"I think so, sir."

Tomorrow—Tom confronts Lupino, calls him a liar, and proves it

The Love Slave — A Mother's Story — By Homer Banks

CORINNE REVEALS HER AMBITION

DREAMS OF FAME

[illegible]

'Shackled Souls'; Michael Begs Roen to Make a Promise and Set Date

Continued from Page 11

[illegible]

Study Your Complexion Needs, Says Maria Jeritza

By Maria Jeritza

Prima Donna of the Metropolitan Opera ... the Most Beautiful Women of the Day

W[illegible]

Talking to Children

By L. LAMAR MATTHEWS

SIX HUNDRED school children ...

... she was saying and they appreciated the compliment.

There was not a sound of ...

[illegible]

... expected them to understand what ...

Copyright, 1927, International Feature Service, Inc.

Correct Manners Explained

By MRS. CORNELIUS BECKMAN

[illegible]

Mrs. Beckman will be glad to answer questions on etiquette submitted by readers.

Fads and Fashions

Crocodile Tears express mock sorrow, so no sympathy need be wasted ...

... which perfectly blend with the color blended in the crocheted ...

Guarding against splashy walking ...

Judging Books by Their Covers ...

... their charming glazed ... linings ...

... for hosiery for street wear

Like a BLESSING to the skin

By its thorough cleansing power Sweetheart's rich, creamy lather in any water removes irritants, frees the pores and helps the growth of fine texture. Purest mild soap in honest cream-white oval cake daintily scented.

Low priced. At your grocer's

SWEETHEART TOILET SOAP IT LATHERS

Advertisement

New Ice Treatment A Real Beautifier

[illegible]

... complexion and nice hands and skin.

What is The "B" Rate?

THE "B" Rate is a classified, area rate under which The Edison Electric Illuminating Company of Boston sells Domestic Refrigeration and Cooking, where all the electric service is taken through one meter.

IF YOU have an electric refrigerator or an electric range, send for our "B" Rate Booklet which explains this feature of Edison Service.

EDISON LIGHT of BOSTON

The Edison Electric Illuminating Company of Boston

The Edison Electric Illuminating Company of Boston, 39 Boylston Street, Boston, Mass.

Gentlemen: Please send me, without obligation, your "B" Rate Booklet.

Name ______

Address ______

Advertisement

Irresistible Beauty

[illegible]

Danderine

Makes Dreams of Beautiful Hair Come True

Daily Crossword Puzzle

An Educational Miniature

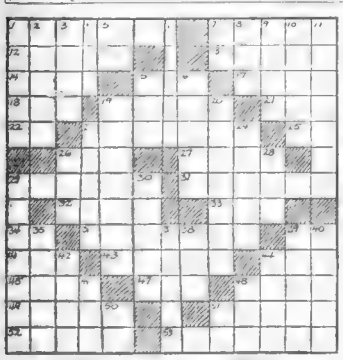

HORIZONTAL

1—smiling
7—knowing
13—constellation
19—city
20—encourage
21—a fish
22—to fall in drops
23—southern
24—to braid
25—Jumo-bug
27—fir (chemical symbol)
28—bolts slowly
29—repulsive
30—cloth measure
34—a portal
35—matches
36—come out
37—not aware
38—a preacher pin
39—medical note
40—surface
41—like

VERTICAL

1—camels
2—pertaining to a city
3—a mortgage
4—received
5—at home
6—a ray
7—(Roman numerals)
8—remuneration
9—offer
10—up
11—begrid
12—insect
15—demolish
17—at the time
18—enjoy
20—shine
21—a reigning beauty
23—requires
26—offer
27—remove fat
28—a bulbous edible
32—rebuke
33—tree
36—a vessel
39—columns
40—murdered aimlessly
42—fling
43—iron pound of iron
44—urge
45—unit of energy
49—an old soldier
50—a lower
51—habitude
57—tine
58—novel
59—part of the foot
60—a horse
62—terrible
64—troubles
65—bow
67—overflow
68—West Indian tabbaid
69—exist

Yesterday's is the solution to yesterday's puzzle.

H	A	R	E	J	A	D	D	E	R	T	A	P	A	
O	D	E	P	R	A	I	R	I	E	U	N	O	N	
P	E	E	R	M	I	R	E	D	H	O	S	T		
S	P	L	I	T	N	E	B	B	O	N	E	S		
	R	E	T	I	R	E	R	U	P	O	N	D		
C	E	D	E	L	A	Y	G	O	L	E	S	E		
H	O	R	N	E	T	I	L	I	S	S	U	E	D	
E	L	I	G	A	R	M	E	N	T	R	E	D		
A	D	V	E	R	B	P	I	T	E	L	A	R	Y	
B	E	X	A	L	T	P	E	R	I	L	S			
I	N	C	A	P	E	S	E	D	E	N	M	I		
	P	A	R	C	H	E	N	D	E	E	R			
O	M	I	T	S	T	O	A	T	S	A	L	E		
S	E	T	T	L	E	S	T	E	E					
T	O	E	S	G	E	E	S	E	S	T	E	P		

THE THIMBLE THEATRE

Back on the Job—By SEGAR

Copyright, 1927, King Features Service, Inc. Great Britain's Rights Reserved

ARE YOU MORTALLY AFRAID TO TAKE A CHANCE?

You can get [illegible] make a casualty [illegible] you are [illegible] Swiss [illegible] and details with yourself! If you are [illegible] a policy [illegible] Don't you [illegible] having a vacation [illegible] You don't [illegible]

Approve Church Plan

Lowell, May 25.—Plans have been [illegible] to be erected on Wilde, Mt. Hope and Avon streets. The basement will also be the site Thursday of the novena of Thursdays being held [illegible] in honor of the Little Flower. [illegible] will be constructed immediately, at a cost of $65,000. The Rev. Leo [illegible] Lamothe, O. M. I., is pastor.

Feast of Ascension

The feast of the Ascension will be observed [illegible] Masses at 6, 7, 8, 9 and 11 o'clock. The feast day [illegible] Thursday of the novena of Thursdays being held [illegible] in honor of the Little Flower.

BRINGING UP FATHER

The Elephant Gets Rough

By George McManus

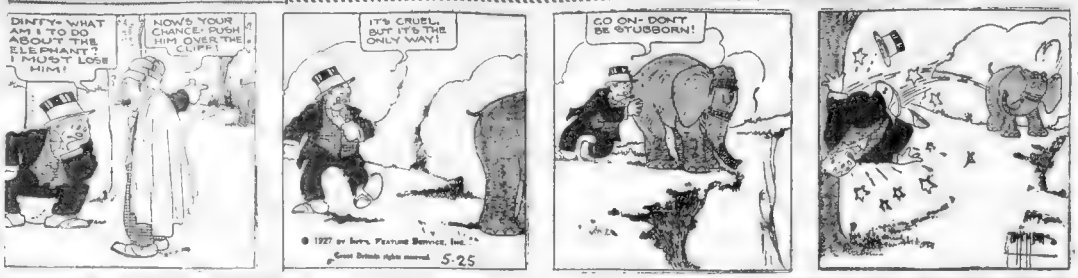

GOLDBERG'S CARTOONS

Cartoon Follies of 1927

By Rube Goldberg

FILLUM FABLES

The Detective's Story

By Chester Gould

SKIPPY

Very Disgustful

By Percy Crosby

DAILY SHORT STORY

PARTNERSHIP

By Richard G. Swarington

JOHN ADDISON reached [illegible] on the [illegible] he at [illegible] the [illegible] desk [illegible] and [illegible] was [illegible] [illegible] [illegible]

LITTLE ANNIE ROONEY

Not Wanted

By Verd

HER NAME'S ANNIE - SHE'S POOR. SHE LIVES IN AN OLD SHACK.
SHE WEARS FUNNY OLD DRESSES. I GUESS IT'S CAUSE SHE HASN'T GOT A FAT HER OR MOTHER.
SHE DON'T HAVE NO PARTIES, I BETCHA.
I BET SHE HASN'T, GOT A DOLL'S HOUSE EITHER.
KIN-KIN I JUMP ROPE WITH YOU
I SHOULD SAY NOT!
THE IDEA!
THE VER'Y IDEA!
VERD

POLLY AND HER PALS

Still Hope

By Cliff Sterrett

DONT GIVE UP THE SHIP FELLERS WHILE THEY'S LIFE THERE'S HOPE!
WHADD'YE MEAN SHIP? SHE'S GONE T'GLORY, Y'DARE PRUNE.
A'HOY! HON. FOLKS. A'HOY!

US BOYS

A Silent Sufferer

By McNamara

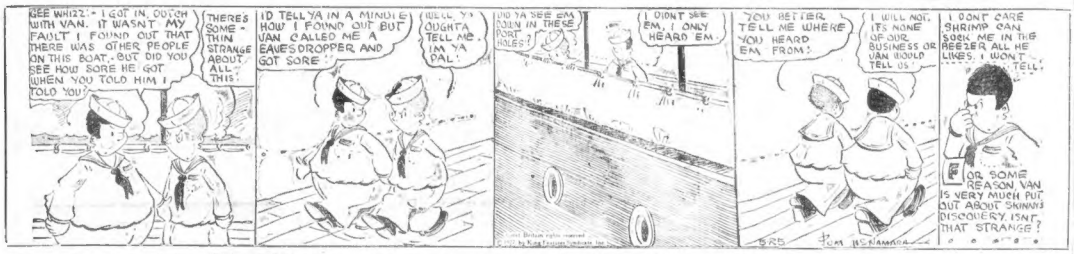
SEE WHIZ? - I GOT IN DUTCH WITH VAN. IT WASN'T MY FAULT I FOUND OUT THAT THERE WAS OTHER PEOPLE ON THIS BOAT, - BUT DID YOU SEE HOW SORE HE GOT WHEN YOU TOLD HIM I TOLD YOU?
THERES SOME - THIN STRANGE ABOUT ALL THIS.
I'D TELL YA IN A MINUTE! HOW I FOUND OUT BUT VAN CALLED ME A EAVES DROPPER AND GOT SORE!
WELL, YA OUGHTA TELL ME, IM YA PAL.
DID YA SEE EM COMIN IN THESE PORT HOLES?
I DIDN'T SEE EM, I ONLY HEARD EM.
YOU BETTER TELL ME WHERE YOU HEARD EM FROM!
I WILL NOT. ITS NONE OF OUR BUSINESS OR VAN WOULD TELL US!
I DON'T CARE SHRIMP CAN SOAK ME IN THE BEEZER ALL HE LIKES, I WON'T TELL.
OR, SOME REASON VAN IS VERY MUCH PUT OUT ABOUT SKINNY'S DISCOVERY, ISN'T THAT STRANGE?

ABIE THE AGENT

And Get Results

By Hershfield

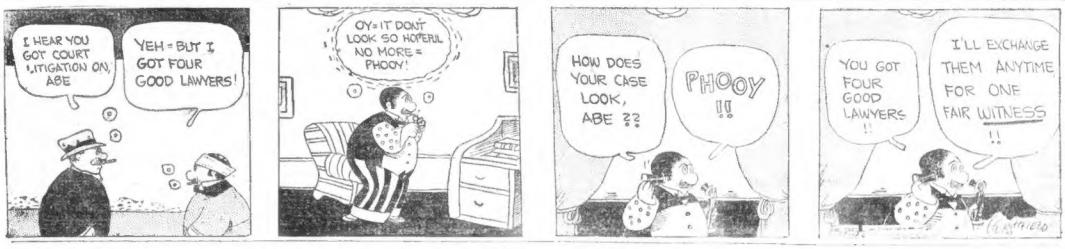
I HEAR YOU GOT COURT LITIGATION ON, ABE
YEH - BUT I GOT FOUR GOOD LAWYERS!
OY - IT DON'T LOOK SO HOPEFUL NO MORE - PHOOY!
HOW DOES YOUR CASE LOOK, ABE ??
PHOOY !!
YOU GOT FOUR GOOD LAWYERS !!
I'LL EXCHANGE THEM ANYTIME FOR ONE FAIR WITNESS !!

KRAZY KAT

Auto Suggestion—By HERRIMAN

Copyright, 1927, Inter'l Feature Service, Inc. Great Britain Rights Reserved

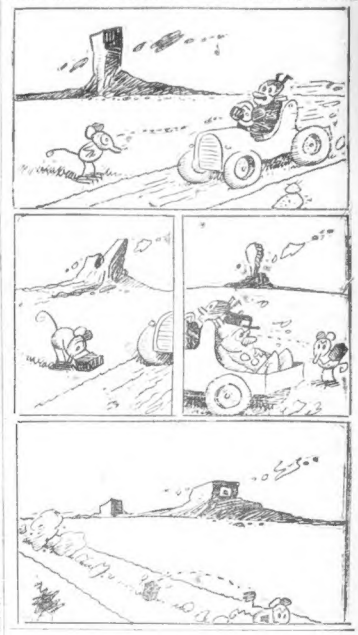

MEDBURY SAYS---

By JOHN P. MEDBURY

SEVERAL cities are already holding beauty contests. They stage them every year with the hope that a prize may some time win one of them.

A NORTH DAKOTA girl has won three of these tournaments with the same face.

SHES an optimist if the picture isn't too pretty.

SHE weighs 350 pounds and is between years of age and 60. Not too fat.

THE judges decided she was a perfect 36, but they weren't very good at arithmetic.

THEY should have called in an au pulchin.

SHE had what could well be termed "pep" but they were always looking at each other.

HER rosy cheeks and red lips are her own, of course, you understand, but that's considered a natural complexion nowadays.

HER hair is [illegible] transient blond.

SHE uses a [illegible] lips.

SHE has a classic profile, but she can't eat in any language.

SHE took the first prize in the middle west, but west and couldn't have been arrested for grand larceny.

THE judges who awarded her the trophy ought to be held for contempt of court.

ANY man who awards a beautiful shield to indicted for perjury.

IF her face was her fortune, she'd have been in the hands of the receivers a long time ago.

BEAUTY is only skin deep, but she doesn't go.

WHILE there are thousands of good looking girls on view the [illegible] contests are not too [illegible].

Let Cuticura Soap Keep Your Skin Fresh and Youthful

Cuticura Soap (Absolutely No Mug) 1 Cake Cuticura Ointment, Each 25. Address: Cuticura Laboratories, Dept. X, Malden, Mass.

THE MEDITATIONS OF A MARRIED WOMAN---BY HELEN ROWLAND

ALMOST any man will tell you that three-quarters of his life has been spent in waiting for some woman to powder her nose, or make up her mind, or meet him at the corner drug-store, or remember what a trumps.

* * *

But that "waiting-for-woman" stuff is an old and overworked alibi!

* * *

About the last chance a woman has of keeping her husband WAITING is when she loiters down the aisle from the church door to the chancel-rail.

* * *

And for that she pays with a LIFETIME of watchful waiting!

* * *

She waits for him to get through shaving before she can get something out of the medicine cabinet—and waits for him to get through reading the newspaper before she can get anything out of him conversation.

* * *

She waits for him to find his hat, kiss her good-bye and bang the front door behind him, before she can start the day with a light heart—

* * *

And she waits for him to stroll leisurely home to dinner, in his usual circuitous manner, and by the old zig-zag route, before she can start the evening.

* * *

She waits for him to finish his salad, his demitasse, his cigar, and the baseball pages before she brooks the silence and the bad news to him.

* * *

She waits for him to come out of his grouch or his coma, get into his evening clothes, and start the engine, before they can get off to a party.

* * *

She waits for him to finish playing under the car on Sunday before they can go for a drive—

* * *

And she waits for him to work out the puzzle of changing a tire by the roadside before they can go ON driving.

She waits for him to recover from a spring infatuation for some other woman—and for him to come back to her, full of disillusionment, contrition and alibis.

* * *

She waits for him to get bald, and middle-aged and sensible—

* * *

And THEN finds that she has to wait for him to get over his Indian Summer Madness before he is REALLY ready to settle down!

* * *

She waits for him to tell her what is in his mind, his heart, his bank account and his WILL—and then to wait until he is dead to find out if he told her the TRUTH!

* * *

And, after that, she has to wait a year for him to be "promoted" before she re-marries, and starts the waiting game all over again!

* * *

Ah, yes Woman's role is that of lady in waiting. Some day, maybe, she will startle nothing by just [illegible] herself, until everyone else is [illegible]

Copyright, 1927, Int'l Feature Serv., Inc.

Look Here!

1926 Chevrolet Coach, $435

Cannot be told from a new car. Has every extra. Perfect mechanical condition. Seen anytime. See Classification 450. Today's Classified Ads.

House for Sale in Medford

$9,800. Brand new corner 2-family, large lot of land, oak floors, steam heaters, electricity, combination ranges, gas water heaters, etc. One suite rented. Handy to cars, stores and schools. Very easy terms. See Classification 82. Today's Classified Ads.

Resort Waitresses Wanted

For the seashore and mountain hotels in Maine, N. H., and Mass. Call now and sign contract. See Classification 50. Today's Classified Ads.

(For the names and addresses of the above advertisers and scores of other opportunities, see today's American and Advertiser Classified Ads on the next-to-the-last pages of this newspaper.)

SMART SAYINGS OF CLEVER CHILDREN

The Boston Evening American will pay $1 for published smart sayings. Address "Smart Sayings," Boston Evening American.

Teacher: "This essay on 'Our Cat' is word for word, the same as your brother's."

Tommy: "Yes, sir, it's the same cat."

HARRIS MILLER,
No. 21 Creston street, Roxbury.

THE BEST JOKE I EVER HEARD

The Boston Evening American will pay $1 for "Best Joke" published. Address "Best Joke," Boston Evening American.

"I spent last Summer in a very pretty city in Switzerland.

"Berne?"

"No, I almost froze."

MISS EMILY DAEWER,
No. 849 Eighth street, South Boston.

CHAFING

Even in most aggravated cases, comfort, follows the healing touch of

Resinol

Advertisement

Druggist Gave Her Very Good Advice

Miss Ruth Horowitz, Bronx, N. Y., writes: "Having been troubled with indigestion caused by constipation for several months, my druggist advised try CARTER'S LITTLE LIVER PILLS. He said they are good for a hundred different ailments, if people only knew the value of them. I can safely say that since I am taking them, and only one each night, I feel like myself again and can eat most anything."

Those who suffer from sick headache, indigestion, biliousness, tired-out and achey feeling, when due to constipation, find prompt relief in taking CARTER'S LITTLE LIVER PILLS.

Druggists, red packages, 25c. and 75c. Take-to-night—To-morrow refreshed.

Advertisement

CORNS

Lift Off—No Pain!

Doesn't hurt one bit! Drop a little "Freezone" on an aching corn, instantly that corn stops hurting, then shortly you lift it right off with fingers.

Your druggist sells a tiny bottle of "Freezone" for a few cents, sufficient to remove every hard corn, soft corn, or corn between the toes, and the foot calluses, without soreness or irritation.

"She's a Septic!"

Many woman want to be, deserve to be, and could be far more popular than in their lot. Others know why. No do nurses. They call such cases septics.

To remedy poisonous body odors and bad breath, you must recognize their cause. Th trouble is deep-seated. Usually, in the colon. Sour constipation makes millions of system. Bad breath is merely the surface sign. But all the waste is not eliminated. The matter that remains poisons the blood, and permeates the perspiration. It taints the breath. *Nature is signaling for one need of a tablespoon.*

Calcium works wonders in one's appearance, too. With the proper kidney power and clean, the complexion is at its most charming. Eyes brighten. Teeth whiten. The tongue is no longer coated a sign of wrong. And you never need take another harsh cathartic.

Perhaps you are sceptical, and don't know it. Try a tiny bit of calcium and see! It may make all the difference in the world. Leave harsh, habit-forming cathartics alone. You never need them if you take an occasional calcium tablet.

A five-day test at calcium will prove to you very conclusively the amazing need for calcium, and the benefit from these little wafers. Any druggist has them—for a dime. Start this test today!

STUART'S CALCIUM WAFERS

MILTON

Dutch Colonial $9900

New single house, 6 rooms, sun parlor and garage on Blue Hill Parkway, $6500 bank mortgage, $1000 down, balance easy monthly payments.

This is but one of the scores of exceptional real estate buys advertised in

Classification 82 and elsewhere in the

CLASSIFIED ADVERTISING SECTION

of this newspaper

RADIO PROGRAMS

All Programs in Eastern Daylight Saving Time.

LOCAL STATIONS

WNAC—Boston—428

6:00 P. M.—Sherr Kay Kiddies' Klub.
6:30 P. M.—Financial news.
6:33 P. M.—Dinner dance, direction Jack Berger.
6:55 P. M.—Sunset time.
7:00 P. M.—Organ recreation. Dinner dance.
7:25 P. M.—Baseball scores.
7:30 P. M.—Weather report.
7:50 P. M.—Theatrical news.
8:00 P. M.—The Lady of the Portico.
8:30 P. M.—Goodnights.
8:00 P. M.—Wellington and Forest Hills.
8:30 P. M.—Concert play—"Don't Tell Her This," WNAC Players. Cast: Uncle John, Ben Hadfield; Penelope, Olive Bell; Sally Featherstone, Edith Bushnell Barry; Prendergast, Winfield Rowntree; Mrs. Featherstone, Jean Sargent; Aloof Highland Evelyn Kelley.
9:00 P. M.—The Rival Ramblers.
9:30 P. M.—Mildred Dismukes, Xylophone-ist, and Lucy Gurnett, Natalie Parrish, Pianos.
10:00 P. M.—News flashes.

THURSDAY A. M. PROGRAM

10:30 A. M.—WNAC Players. Cast: Mr. Frederick E. Heath, Jamaica plain, Boston; Miss Blanche Wellington, Helen Bushnell Barry, violinist; "Paper Bag Hunt," Thomas-bell Hall, Jean Sargent; violinist.
11:00 A. M.—WNAC Cooking School, conducted by Miss Wellington.

WEEI—Boston—349

6:00 P. M.—From New York: Concert Overture; Andante, Mozart; Grand Selection from Rose Marie; Waltz, Strauss; Selection from Queen of the Night Clubs; Selection from Rio Rita; Selection from Blossom Time; Selection from Student Prince; Selection from Song Hits of 1927; Selection from Dancing Sweetheart; Selection from Countess Maritza; Selection from Jolly Roger; Selection from Lucky Boy; Selection from Peggy Ann; Selection from Hit the Deck; Selection from Merry Widow; Selection from Rose Marie; Selection from Desert Song; Selection from Vagabond King

Real Estate

Shore and Mountain for Sale 81

ANNOUNCING THE OPENING OF GREAT HERRING SHORES ON CAPE COD

WE ARE OFFERING FOR A PERIOD OF 30 DAYS—ONLY—CAMP LOTS OF 6,000 SQ. FT. FOR

$98.00

WARranty DEED

$20.00 DOWN

$5.00 A MONTH

NO INTEREST CHARGES

THESE LOTS ARE LOCATED POSITIVELY ADVANCE AT THE END OF 30 DAYS.

You can't afford to miss this opportunity to own property on Cape Cod or anywhere at such a price.

PAY $20.00 DOWN

And start a garden or cottage at once on your own lot for the Summer this $20 is no more than a week's rent and you pitch your tent on someone else's property. There is no finer place for your Summer vacation or week-end than

GREAT HERRING SHORES

One of the most beautiful spots in Plymouth County. Property consists of about 300 acres, surrounded by woods and within short distance of where you will enjoy.

Located on high rolling land 100 feet above the water. It affords one an opportunity to escape dirt and heat breezes and enjoy perfect view. Only 2 miles to ocean.

Directly across GREAT HERRING LAKE We have LAKECROFT where one of the finest bathing beaches on Cape Cod. Handy to the movies and dance halls at Bourne-dale.

GREAT HERRING SHORES has three miles of roads and trails through beautiful vistas of substantial, mature pine being built. Modern real estate development on the knoll-way.

WRITE OR COME TO

RED LOG CABIN

AT JUNCTION OF CANAL ROAD, BUZZARDS BAY, MASS.

Salesmen will always be found at Red Log Cabin and on the property Saturdays and Sundays.

PHONE BUZZARDS BAY 348.

To reach property from Plymouth, follow Great Herring Signs but before you reach Great Herring Lake see Plymouth to Cape Cod signs at first. If you come to Hyannis Bay cross at East Dennis and you will be glad to take that to the property.

VERMONT

Discriminating people everywhere are more and more beginning to appreciate the wonderful, where the air is clean and invigorating, where a cold, sparkling water bubbles from mountain springs, where rivulets of brooks are well stocked with native trout, where satisfying views of friendly mountains at your doorstep, where perfect peace and quiet reign supreme. A place for you—your Vacationland. We have available all sorts of property, including cottages, mountain bungalows, abandoned mountain farms and good city property; where public information is at hand, where routes, hotels, golf, fishing, etc., will be gladly furnished.

Vermont Realty Company, Inc.

B. C. RIDGLEY, President.

141 West Street, Rutland, Vermont.

INVESTMENT

Wonderful opportunity to buy this select acreage at the tip of Cape Cod, adjacent to one of the finest playgrounds in the country. Values in this section have more than trebled in the past 2 years. Now is the time to buy. In plots of 10 acres or more, from $250 an acre. This paper Box 109.

Suburban for Sale 82

37-FAMILY BUY IN BELMONT

Brand new 5 and 6 room house in most desirable section; one bedroom, front and rear long living room with fireplace, steam heaters, oak floors, gumwood, tiled, tiled bath, floor garage. Price $17,500. Maynard H. Fogle, 103 Trapelo Rd. Belmont Tel. 1050.

EAST BOSTON

SMALL AMOUNT REQUIRED DOWN ON A REAL HOME. PRICE $6,500. LARGE INCOME. PRICE WILL BE ARRANGED WITH REASONABLE PARTY. PHONE NOW TALBOT 3559.

Cambridge—2 Family

New 5 and 6 house, in best section, near schools, churches, and only 5 min. to Harvard Sq. Make appointment to see this beautifully finished house before purchasing. Price $17,500. Small amount of payment. A. M. STEWART & CO.

206 Mass. Ave., Cam. Tel. 8618.

Somerville—$300 Down

7-rm. house, all imps., coal and gas range, oak floors, furn. heat; also 6-room house, all hard; 5 min. elec. cars; American neighborhood; bond to clear. Owner, Room 351 Main St., Malden. Malden 1200, ext. 351.

EVENING SERVICE.

PIXIE WATER—SAME TO ALL

JAMAICA PLAIN

Beautiful 2-fam., 4-5 spacious rms., open plumbing, set for owner, price $7,500. $500 CASH. ASK MR. FOWLER, JAMAICA 0600.

W. Somerville Bargain

A 5 and 6 room house on Powder House Boulevard at $10,950 is a bargain. Let us show you.

CHAS. E. HOWE CO.,

DAVIS SQUARE, SOMERVILLE. 2188

MELROSE—$500 DOWN

Single, 7 rms., mod. imps.; 9,000 ft. land. $8,250. Martin A. Whittington, 40 Court St., Cen. 2251.

WEYMOUTH—$2700

$150 down, $15 monthly; thirty hearty open plumbing, sewer, electric lights; cellar 11,000 sq. ft. or land L-ls. this paper

MODERN BUNGALOW, $500

New two 5-rm. bungalow, stm. heat, oak floors, screened porch, fine neighborhood; view; residential location. Owner, 146 Bellevue St., Dorchester.

BRIGHTON

ROSLIN—ALLSTON PARISH

New 2-family, 6-6 rooms; price reasonable; good location; owner going away. Call

4 BEDROOMS

New single save convenience, amid trees in a restricted section. Price $8,500. Call

ARLINGTON—Real bgr. 2-family, 5-6; fireplaces; handy to everything; price $8,500; only $1,200 down. Owner, 4 Ft. 1458-M.

ARLINGTON—Real bgr. 2-family, 5-6; fireplaces; semi-bungalow and garage; all mod. imps. Apply 4 Ft. 1458-M.

CAMBRIDGE—Good location; 7 2-family houses; 6-6 rooms; 2 with 3 baths; 2 with 2 b. w. floors; easy terms. Univ. 0637-M.

DORCHESTER—Bargain; 2-family, 6-6 rms.; fin. rm.; 2 lots, mod. Columbia 8686.

EAST BOSTON—2 fam., 5-5 rms., mod. imps., corner lot, new roof, new heater, sewer connection, sidewalk, shade trees; owner occupied $18,000 for quick sale. Oakman, 1 Bosworth St. Tel. Haymarket 4100.

MALDEN—2-family, 6-6 rooms; all improvements; owner leaving city; must be sold at once; best location; bargain for $9,500; terms arranged. Owner, 12 Bowdoin St., Malden 0800.

MALDEN—$300 down; single 7 rms. house, modern impts., 9,000 ft. land; handy to everything; JOHN F. KELLY 60 Pleasant St. Malden 0800.

MELROSE—Real buy; $500 down, quick sale; 2-family, 8-4 rms.; all impts., handy to everything; 2-car garage. $8,300. terms Mystic 4497-MK.

REVERE—Sacrificing modern 2-family, 5-7; 1-car garage, fireplaces; central. Price right, reliable party. Owner, Mys. 2180-W

Real Estate

Suburban for Sale 82

WOLLASTON

$1000 DOWN

Two-family house of 12 rooms, 2 baths electric lights, all steam heating, many closets.

The house has been used as a dormitory by the Eastern Nazarene College, 15 rooms available renting. Rents are high in Wollaston, you could get at least $3.00 per week per room. Suppose you only rent 10 rooms per year rented. Your income for the year would be $1400. Think this over.

Located on the best residential street in Wollaston, 5 minutes' walk to beach, 10 minutes' to Wollaston Depot.

House was built 22 years ago by day labor. To replace it would cost above $20,000. Newly painted inside and out and repaired. Now ready for occupancy, excellent condition throughout. Lot size about $3,000

Will sell today for $15,000. If you want a real bargain act now

CLARK & SMITH, INC.

OWNERS.

1 Temple St., Quincy. Tel. Granite 3932

CAMBRIDGE

A duplex house, near Central Sq. and Mass. Ave., in excellent repair; 7 rooms in each tenement; steam heat, open plumbing, electric lights, other modern improvements; one side is so arranged that it will be sold for $8500, the other side for $9000. If you are looking for a home this bargain cannot be excelled. If you want investment the two sides have them are the enticing home. Advantageous terms can be arranged. Appointment please. Tel. 0971.

MARY W. WILLARD

CENTRAL SQUARE, 671 MASS. AVE.

MEDFORD

$9800 BARGAIN $9800

Brand new corner 2-family, large lot of land, in an excellent location; house has oak floors throughout, open plumbing, electric lights, gas water heaters, open gumming, copper leaders, everything up to date; greenlittle walks; one suite rented, other vacant, ready for occupancy; very easy terms can be arranged if desired. Make appointment please. Tel. 0971.

MALDEN

BARGAIN

Two-family, 4 and 6 rooms, in excellent residential section, near North Square and handy to everything; hot water heat, open plumbing, electricity, hardwood floors, oven in kitchen; lot 40x100; price only $9,500. Owner is leaving town and will move at once. Call or address 9 Ferry St., Malden. Tel. Malden 2023-M.

Watertown

MORTGAGE SALE

Brand new 6-room single, oak floors, gumwood finish, long living room with fireplace, bungalow effect, open plumbing, tiled bath, hot water heat, set in tubs, set in stationary tubs, set in cement cellar, with cement floor, set in cement garage; sun porch, fireplace, set in cement walks, set in cement driveway, set in cement steps, set in cement coping, set in cement foundation, set in cement chimney, set in cement flue, set in cement lining, set in cement piers, set in cement posts, set in cement partitions, set in cement plastering, set in cement lathing, set in cement roofing, set in cement flashing, set in cement gutters, set in cement leaders, set in cement sidewalks, set in cement curbing, set in cement grading, set in cement sodding, set in cement shrubbery, set in cement fencing, set in cement gates, set in cement posts, set in cement hedges, set in cement trees, set in cement shrubs, set in cement flowers, set in cement vines, set in cement grass, set in cement lawn, set in cement garden, set in cement fruit trees, set in cement berry bushes, set in cement vegetables, set in cement fruit, set in cement berries, set in cement nuts, set in cement seeds, set in cement plants, set in cement roots, set in cement stalks, set in cement leaves, set in cement branches, set in cement twigs, set in cement bark, set in cement wood, set in cement stone, set in cement brick, set in cement mortar, set in cement plaster, set in cement lime, set in cement sand, set in cement water, set in cement air, set in cement earth, set in cement ground, set in cement soil, set in cement dirt, set in cement clay, set in cement loam, set in cement gravel, set in cement rock, set in cement boulders, set in cement pebbles, set in cement sand, set in cement dust, set in cement ashes, set in cement coal, set in cement wood, set in cement kindling, set in cement matches, set in cement paper, set in cement string, set in cement nails, set in cement screws, set in cement bolts, set in cement nuts, set in cement washers, set in cement rivets, set in cement hinges, set in cement locks, set in cement keys, set in cement doors, set in cement windows, set in cement glass, set in cement screens, set in cement shades, set in cement curtains, set in cement rods, set in cement fixtures, set in cement lights, set in cement switches, set in cement wires, set in cement conduits, set in cement pipes, set in cement faucets, set in cement sinks, set in cement tubs, set in cement toilets, set in cement bowls, set in cement seats, set in cement tanks, set in cement boilers, set in cement radiators, set in cement valves, set in cement meters, set in cement gauges, set in cement thermometers, set in cement barometers, set in cement clocks, set in cement watches, set in cement jewelry, set in cement diamonds, set in cement rings, set in cement pins, set in cement necklaces, set in cement bracelets, set in cement earrings, set in cement lockets, set in cement chains, set in cement fobs, set in cement charms, set in cement trinkets, set in cement baubles, set in cement toys, set in cement dolls, set in cement animals, set in cement birds, set in cement fish, set in cement insects, set in cement reptiles, set in cement people, set in cement men, set in cement women, set in cement children, set in cement babies, set in cement boys, set in cement girls, set in cement fathers, set in cement mothers, set in cement brothers, set in cement sisters, set in cement uncles, set in cement aunts, set in cement cousins, set in cement nephews, set in cement nieces, set in cement grandfathers, set in cement grandmothers, set in cement great-grandfathers, set in cement great-grandmothers, set in cement great-great-grandfathers, set in cement great-great-grandmothers, set in cement great-great-great-grandfathers, set in cement great-great-great-grandmothers, set in cement great-great-great-great-grandfathers, set in cement great-great-great-great-grandmothers, set in cement great-great-great-great-great-grandfathers, set in cement great-great-great-great-great-grandmothers, set in cement great-great-great-great-great-great-grandfathers, set in cement great-great-great-great-great-great-grandmothers, set in cement great-great-great-great-great-great-great-grandfathers, set in cement great-great-great-great-great-great-great-grandmothers, set in cement great-great-great-great-great-great-great-great-grandfathers, set in cement great-great-great-great-great-great-great-great-grandmothers, set in cement great-great-great-great-great-great-great-great-great-grandfathers, set in cement great-great-great-great-great-great-great-great-great-grandmothers, set in cement great-great-great-great-great-great-great-great-great-great-grandfathers, set in cement great-great-great-great-great-great-great-great-great-great-grandmothers, set in cement great-great-great-great-great-great-great-great-great-great-great-grandfathers, set in cement great-great-great-great-great-great-great-great-great-great-great-grandmothers, set in cement great-great-great-great-great-great-great-great-great-great-great-great-grandfathers, set in cement great-great-great-great-great-great-great-great-great-great-great-great-grandmothers, set in cement great-great-great-great-great-great-great-great-great-great-great-great-great-grandfathers, set in cement great-great-great-great-great-great-great-great-great-great-great-great-great-grandmothers, set in cement great-great-great-great-great-great-great-great-great-great-great-great-great-great-grandfathers, set in cement great-great-great-great-great-great-great-great-great-great-great-great-great-great-grandmothers, set in cement great-great-great-great-great-great-great-great-great-great-great-great-great-great-great-grandfathers, set in cement great-great-great-great-great-great-great-great-great-great-great-great-great-great-great-grandmothers, set in cement great-great-great-great-great-great-great-great-great-great-great-great-great-great-great-great-grandfathers, set in cement great-great-great-great-great-great-great-great-great-great-great-great-great-great-great-great-grandmothers, set in cement great-great-great-great-great-great-great-great-great-great-great-great-great-great-great-great-great-grandfathers, set in cement great-great-great-great-great-great-great-great-great-great-great-great-great-great-great-great-great-grandmothers, set in cement great-great-great-great-great-great-great-great-great-great-great-great-great-great-great-great-great-great-grandfathers, set in cement great-great-great-great-great-great-great-great-great-great-great-great-great-great-great-great-great-great-grandmothers, set in cement great-great-great-great-great-great-great-great-great-great-great-great-great-great-great-great-great-great-great-grandfathers, set in cement great-great-great-great-great-great-great-great-great-great-great-great-great-great-great-great-great-great-great-grandmothers, set in cement great-grandfathers, set in cement great-grandmothers, set in cement great-grandfathers, set in cement great-grandmothers, set in cement great-grandfathers, set in cement great-grandmothers, set in cement great-grandfathers, set in cement great-grandmothers, set in cement great-grandfathers, set in cement great-grandmothers, set in cement great-grandfathers, set in cement great-grandmothers, set in cement great-grandfathers, set in cement great-grandmothers, set in cement great-grandfathers, set in cement great-grandmothers, set in cement great-grandfathers, set in cement great-grandmothers, set in cement great-grandfathers, set in cement great-grandmothers, set in cement great-grandfathers, set in cement great-grandmothers, set in cement great-grandfathers, set in cement great-grandmothers, set in cement great-grandfathers, set in cement great-grandmothers, set in cement great-grandfathers, set in cement great-grandmothers, set in cement great-grandfathers, set in cement great-grandmothers, set in cement great-grandfathers, set in cement great-grandmothers, set in cement great-grandfathers, set in cement great-grandmothers, set in cement great-grandfathers, set in cement great-grandmothers, set in cement great-grandfathers, set in cement great-grandmothers, set in cement great-grandfathers, set in cement great-grandmothers, set in cement great-grandfathers, set in cement great-grandmothers, set in cement great-grandfathers, set in cement great-grandmothers, set in cement great-grandfathers, set in cement great-grandmothers, set in cement great-grandfathers, set in cement great-grandmothers, set in cement great-grandfathers, set in cement great-grandmothers, set in cement great-grandfathers, set in cement great-grandmothers, set in cement great-grandfathers, set in cement great-grandmothers, set in cement great-great-great-great-great-great-great-great-great-great-great-great-great-great-great-great-great-great-great-

EDITORIAL PAGE OF THE ☆ ☆ BOSTON EVENING AMERICAN ☆ ☆ BOSTON MAY 25, 1927

NATIONAL POLICIES OF THE HEARST NEWSPAPERS

1. An agreement of English-speaking peoples to preserve peace among themselves and promote the peace of the world.
2. A constitutional amendment to provide for the election of United States Senators in numbers proportionate to the population of each State, but no State to have less than two Senators. A reapportionment of Congressional representation immediately after every census, or in case of the failure of Congress so to act, to make the apportionment automatic at the end of the first Congressional session, the proportion of population for each representative in each case to be that of the existing Congress.
3. A separate Department of the Army, of the Navy and of the Air Forces, all united under a Secretary of National Defense.
4. Federal action to the limit of Federal Government powers to abolish illiteracy among the people of the United States, and the creation of a Secretary of Education.
5. Necessary measures to secure the election of Congress in November and its installation on the 1st of January following, and the inauguration of a President on the 1st of January immediately following his election in November.

Good Old Hoi Polloi

Without Them the Sport of Kings Would Be Too Expensive

Mr. Ed Curley, writing about racing for the NEW YORK AMERICAN, says, "The race horses will make their society bow at Belmont Park, the beauties of the social elect will greet them. And at the same time the hoi polloi will be there in thousands to do reverence to the fleet blue-blooded equines."

The hoi polloi will be there, not so much "to do reverence to the blue-blooded equines," as to hand its money to the bookmakers, returning home without that money.

The social elect are the brilliant ornaments. They have inherited money, and amuse themselves racing horses. But the "hoi polloi," which means the ordinary riff raff, are also very necessary to the "sport of kings" and the "blue-blooded equines."

Those dull minded polloi that don't know enough to keep their money in their pockets and use it for themselves, pay the expenses of the socially elect, and of the "blue-blooded" horses.

They pay to get IN, and they pay to get OUT. To get in they buy a ticket, and they pay to get out by handing the rest of their money to the bookmakers.

Not one of them ever made money at the end of a season, and every one of them KNOWS that.

And yet like flies that go to the flypaper, they go back to the rack track, tens of thousands of them, or to the bookmakers, in big cities, never seeing a horse.

And they with their money support the bookmakers and the race tracks and the "socially elect" and all the rest of it.

The burnt child dreads the fire and keeps away from it.

But the bookmaker's customer doesn't even know when he is burned and blistered. He goes back for more.

Only one thing cures him, and that is HAVING NO MONEY.

P. S.—This won't do very much good, for fools are numerous and the gambling instinct is strong.

But there are thousands that give to bookmakers and the "socially elect" money they ought to give their wives to be spent for their children.

A few of them perhaps will realize that the "sucker born every minute" is usually born on his way to the bookmaker, and also THAT NOBODY EXCEPT BOOKMAKERS AND TRACK OWNERS EVER WON ANYTHING BY RACE TRACK GAMBLING.

This will annoy some of our younger, more foolish readers, also some older, hopeless fools.

But this paper is run for the benefit of its readers, particularly of the women that must take care of the children, hence this sort of editorial.

How to Become an Elk

Information for "Regular" Fellows, ONLY

The richly deserved but nevertheless almost phenomenal success of the New Elks' Hotel should make the enrollment of 3,000 new members of Boston Lodge almost as easy as breaking sticks.

In its second month the hotel cleared $3,000; for its third month the institution shows a profit of $19,000!

With a membership of 7,400, Boston Lodge is fourth in size in the United States; but there is room in this 15-story hotel and headquarters for many more.

Only ELKS are permitted to enjoy the "club" floor of the hotel, with its library, lounges, billiard and game rooms and powerful radio-receiving sets.

Only ELKS are made welcome to stag suppers and other entertainments; can bring their sons in to play billiards with them; are permitted to send their youngsters to the free Saturday afternoon movies in the Auditorium, bring their ladies to the Sunday night organ recital, or the Elks' balls, banquets and bi-weekly social functions in the ballroom.

The Benevolent and Protective Order of Elks is EXACTLY that. Its national budget for charity last year amounted to THREE MILLION DOLLARS.

Boston Lodge has NEVER turned its back upon a worthy cause.

Not every fellow has it in him to be a GOOD Elk.

There must, however, be at least 3,000 more eligibles in this big city, likely chaps who ought not to be walking or driving past the magnificent new building in Tremont Street and feeling themselves to be outside it all, and the purpose of these few words is to tell the fellow who SHOULD be an Elk how he CAN be an Elk.

The "drive" for members will end on Friday.

Call Hancock 7982.

Cats and Dogs

DON'T Leave Them to Die of Starvation

It seems almost incredible but in a single month last Summer the Animal Rescue League took from the streets, or from owners who desired to be rid of them, 7,634 cats and 1,060 dogs.

The League BEGS families who are going away for a vacation to notify the organization before closing their houses, IF they are leaving cats behind them.

"The cat that is left to the uncertain care of neighbors, or the milkman, is far more likely to become a homeless wanderer, its own life a misery, and also a trouble, sometimes a danger, to human beings."

In this common and cruel desertion of cats, according to the annual report of the League, women are far more responsible than men.

We have been familiar for a number of years with the complaint that city folk leave their tabbies behind them at the beach, but this is the first time our attention has been called to the fact that there is similar trouble—and so much MORE of it—at this end.

Don't desert your Thomas or Maria! Telephone to the Animal Rescue League, and if a home cannot be found for your former "pet" let it be put out of misery.

The Spirit of Leif -:- Spirit of Young America -:- By T. E. Powers

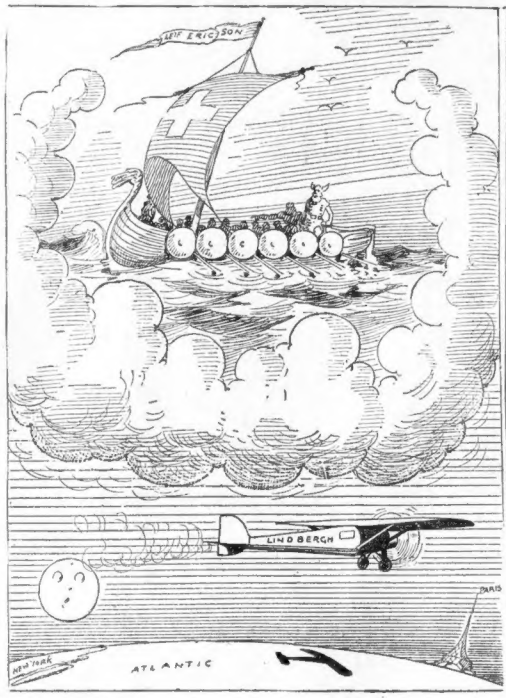

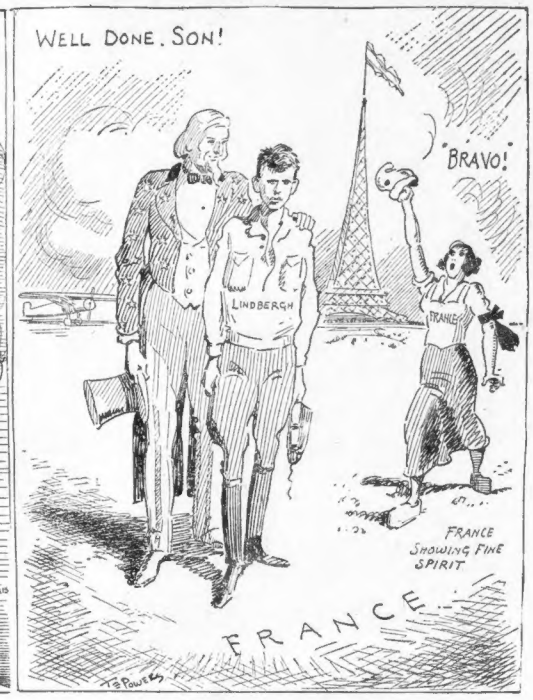

WORK A BLESSING, SAYS MR. HOLMES

By DR. FRANK CRANE

In an interview with Justice Holmes of Boston and the United States Supreme Court the other day, attention was called to the principle which he adopts for staying young.

This principle is nothing but work.

Work for all is the very best medicine for all the ills to which flesh is heir.

The beauty of work is that it takes one out of one's self. Whatever can divert one's attention from one's self and direct it toward other people or toward nature is a benefit to the human organism.

Man's body and mind are so complexly composed that they defy human management. Their well being is much better cared for by nature and by instinct. The best care for most kinds of diseases of body and mind is to let them alone and direct one's energies somewhere else.

Justice Holmes, who is a son of our famous Dr. Oliver Wendell Holmes, is about eighty-six years of age and going strong. He hardly ever misses a day in court and his life is occupied by regular routine.

He says if he should give up his work he would die.

Many men have found this to be true and many deaths are traceable to the fact that men in their old age have given up their occupations and devoted themselves to idleness.

Justice Holmes loves his work. It absorbs and interests him.

The diseases common to humanity fall helpless against his armor of work.

Work is a blessing and if work be the primal curse placed upon the human race by the Almighty, then God's curse is the best of man's blessings, for one who is always busily employed has the best guarantee of long life.

Better than gland treatment or the operations of beauty specialists or any other kind of attempt to preserve one's self is to find congenial work in which one may expend his energies.

(Copyright, 1927, McClure Newspaper Syndicate.)

THE RHYMING OPTIMIST

By ALINE MICHAELIS

THE heights of Heaven are very far away, its turrets and its battlements are far beyond the utmost limits of the day, beyond the purple dusk's remotest star. Though many a wearied toiler dreams of peace, and many a longing struggler looks that way, not always can the wayworn gain release to tread the happy road for which they pray. But, though the heights of Heaven are very far beyond the dawn, beyond the twilight clear, beyond the glory of the utmost star . . . the low, white doors of home are very near! The low, white doors that keep all joys inside and staunchly bar away all grief and dole; then who would sigh for Heaven, unsatisfied, when home may be a Heaven to the soul?

BOSTON DAY BY DAY

MUSIC.

MELROSE is soon to start a campaign to raise funds for the holding of organ concerts for the public in Memorial Hall. When the mammoth memorial organ was installed by the late JOHN C. F. SLAYTON he also supplied funds for the frequent holding of free organ recitals by noted organists. These were usually held on Sunday afternoons and always drew record audiences. With the death of Mr. Slayton no funds were available. Next Fall, however, it is expected that citizens will establish a fund which will provide for a resumption of the concerts during the Winter season.

* * *

COTTAGE

If the old MISSISSIPPI RIVER doesn't do another contortion and bend in the general direction of a certain little lake at Cornish, Me., CAPTAIN GEORGE W. PATTERSON, thirty-four years connected with the Boston Police Department, is liable to find himself in possession of a self-constructed Summer cottage. GEORGE fell heir to a Cornish lot about three years ago and has been trying to erect a cottage there. He begins his vacation next week and plans to nail the fourth and last wall onto the place.

* * *

INTERESTED

The keen interest displayed by HON. SANFORD BATES, State Commissioner of Correction, in the Boy and Girl Scout movement is evidence of his confidence in the value of activities of this nature as deterrents of juvenile delinquency. COMMISSIONER BATES is constantly in demand as a speaker at Boy and Girl Scout functions in his home city, NEWTON, and is always one of the first to volunteer his services when the scout organizations in Newton are in need of aid.

* * *

SIDE LINE

CHIEF DEPUTY SHERIFF and COURT OFFICER FREDERICK T. PEABODY of Middlesex County has a "side line" that keeps him occupied in the Summer months when the courts over which he has charge are closed. Fred assumes the role of a mariner bold, devoting his time to the successful operation of the "Dorothy Bradford," excursion boat that plies between Boston and Provincetown, which he owns.

What Do You Know?

BOSTON'S ORIGINAL KNOWLEDGE TEST

Match the following correctly:

1. Gregory Rasputin.
2. John B. Watson.
3. James Branch Cabell.
4. Horace Mann.
5. Simon Bolivar.

educator.
liberator of South America.
psychologist.
author.
Russian monk.

Mark as false any inaccurate statement.

6. Rome is built on seven hills.
7. The Liberty Bell hangs in Boston.
8. Nantucket used to be a great center for whale ships.
9. Manhattan Island was bought for $24.
10. Lake Superior is the source of the Mississippi River.

Do you know:

11. What signer of the Declaration of Independence later became Mayor of New Haven, Ct.?
12. Who was the vice-president of the Confederacy?
13. Who wrote "Gulliver's Travels"?
14. To what is the term "alma mater" applied?
15. What does "bete noire" mean?
16. What statesman is denounced in Whittier's poem, "Ichabod"?

See tomorrow's paper to verify your results.

Answers to yesterday's test:

1, Irvin Cobb; 2, George Romney; 3, Richard Arkwright; 4, Herbert Spencer; 5, Wendell Phillips; 6, Alaska; 7, Washington; 8, Quebec, Canada; 9, Italy; 10, between East River and Long Island Sound; 11, South Carolina; 12, Yard of Christ Church, Philadelphia, Pa.; 13, Robert Bridges; 14, machine which records occurrence of an earthquake; 15, William Vaughn Moody; 16, Joseph Joffre; 17, Theodore Roosevelt.

Copyright, 1927, King Features Syndicate, Inc.

LISTEN, WORLD!

By ELSIE ROBINSON

IN Mr. Wells' new book, "The World of William Clissold," there is a quiet house in a tangled garden. And in that garden, a singing thread of water trickles from a stone cup beneath a Greek inscription which translated, means "EVERYTHING FLOWS."

EVERYTHING FLOWS—that is the motif which runs through Mr. Wells' vast and moving picture of our world today.

EVERYTHING FLOWS—that is the motif which runs through all life—through your life and mine and the lives of all those who have gone before us and shall come after us.

EVERYTHING FLOWS—nothing stays nor can be made to stay in our grasp—everything must pass and give place to something else. That's the Truth, but how we hate to acknowledge it. And how terribly we suffer because we won't acknowledge it.

Happiness—we want to hold onto it. But one can no more hold on to happiness than one can hold on to a sunbeam. For a moment it flickers above the swift current of life and then is gone. And because it has gone we cry that life's a failure. But life isn't a failure. It isn't in the least necessary that happiness should be permanent. Indeed it would be a great misfortune if happiness were permanent. Growing things need wind and rain as much as they need sunbeams. We need the stress and storm of life as much as we need joy. But we have never learned to look at things in that larger way. We are greedy children who want to hold joy tight in our hot, foolish little hands and who scream when it slips away.

Love—love flows too, out of our grasp, though we try so passionately to retain it. Of all our cruel futile struggles none are more cruel or futile than the struggles to hold love and retain our grip upon loved ones. They grow up, they are claimed by their destinies, or they die and we are left, bitter and alone because we tried to do the impossible.

The homes that have been ruined and the hearts that have been broken because we tried to hold and rule love!

Everything flows—wisdom flows—that which was wise yesterday is ruled out today. The wisdom you carefully collected at twenty, thinking it would last your life, is useless at forty. Unless you have renewed it, you are out of step with your time as a man who would plow earth with a forked stick.

Everything passes—customs pass—the framework in which we have comfortably settled our lives is swept away, and how we rebel. We look back wistfully at the days of our youth and sigh for "the good old times." We survey the new order and sneer and make gloomy predictions. How silly and pitiful. How can life possibly stay the same and of what use would it be if it could? If the "good old times" had persisted we'd still be wearing beaskin pants and eating our neighbors raw.

Standards and ideals pass—that which was right yesterday is inexpedient today and will be considered wrong tomorrow. Goodness itself is a fluid thing, adapting itself to changing seasons and growth. No one generation can decide what is good for another generation. I cannot decide what is good for you—nor can you decide what is good for me, but how we like to try.

Everything flows, and if you would find any peace or strength you must flow with it. Everything changes and you too must change. Everything passes and you must pass with it, or pass. It is useless to rebel. You might as well try to rebel against the ebb and flow of the tides or the slow circling of the stars. Do not try to rebel. Do not set your heart on holding onto happiness or power or love. Give yourself up to the current. Then suddenly, in place of the small trickle of life which you tried to clench in your hands, you will feel and be part of the whole onrushing river.

Copyright, 1927, King Features Synd., Inc.

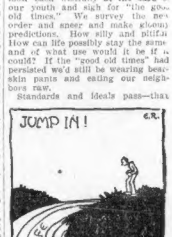

WORDS OF THE WISE MEN

The sentinel stars set their watch in the sky.—Campbell.

Songs consecrate to truth and liberty.—Shelley.

A bad ending follows a bad beginning.—Euripides.

He makes a solitude and calls it peace.—Byron.